



On-line PICASSO PROJECT

**Comprehensive Catalogue Raisonné
Prof. Dr. Enrique Mallen**

1899



Paysage de Horta d'Ebre. Horta d'Ebre. [1898~] [January]/1899. Conté pencil on paper. [16 x 29] 10 x 15,5 cm. Museu Picasso, Barcelona. Donation 1970.

OPP.99:020; MPB:111.577; P.I:283; PP.9899:005

Peintre assis sur la plage, dessinant (Manuel Pallarès). Horta d'Ebre [Barcelona]. [January]/1899. Conté pencil on paper. 16 x 24 [20] cm. Museu Picasso, Barcelona. Donation 1970.

OPP.99:021; MPB:111.567; P.I:284; P.IV:1239; PP.99:001





Homme. [Barcelona] Horta. [January]/1899.
Watercolor & charcoal on paper. 32 x 50 cm. The
Picasso Estate.

OPP.99:023; P.I:286; PP.99:030; Z.VI:109;
TO.94:158p

**Procession à le monastère de Saint
Salvatore.** Horta d'Ebre. [January]/1899.
Oil & pastel on canvas. 60 x 71 cm. The
Picasso Estate.

OPP.99:214; P.I:276; PP.99:004;
Z.XXI:89; EC.02:30; EV.15:171p;
JR.91:104p; PJ.02*:76; TO.94:151p





Paysage. Barcelona. January/1899. Oil on canvas mounted on wood. 22,4 x 27,3 cm. Museu Picasso, Barcelona. Donation 1970.

OPP.99:257; C:115; MPB:110.079; PP.99:006; CR.07:79p; TO.94*:140

Paysage urbaine. Barcelona. [Pre-February~March]/1899. Oil on canvas [Underlayer of *Portrait de Josep Cardona*]. 47,5 x 35,2 cm. Museu Picasso, Barcelona. Donation 1970.

OPP.99:432





La Muse. Barcelona. [1896~] [Early]/1899. Conté pencil on paper. 33 x 23,5 cm. Museu Picasso, Barcelona. Donation 1970.

OPP.99:032; C:194; MPB:110.586; P.I:295; PP.99:117; BA.12b*:69p; BF.21:105p; BL.91:99p; EV.08:46; EV.10*:42p; TO.95a*:27

Un vieil homme sale. Barcelona. [Early]/1899. Charcoal & watercolor. 32,3 x 24,8 cm. The Picasso Estate.

OPP.99:033; P.I:296; PP.99:253; Z.XXI:60





Eve après la péché. Barcelona. [Early]/1899. India ink wash. [29 x 17]
28,7 x 16,5 cm. Private collection.

OPP.99:173; PP.99:019; Z.VI:176; BA.03a*:3; JC.01a:83p

Personnages et caricatures. Barcelona. [Early]/1899.
Black pencil on white paper. 31,5 x 21,8 cm. Museu Picasso,
Barcelona. Donation 1970.

OPP.99:176; MPB:110.340r; PP.99:060; BA.03a*:8;
MG.18*:195p; TO.97*:102b





Autoportrait avec Pallarés et études.

Barcelona. [Early]/1899. Conté pencil & pencil.
16,9 x 22,7 cm. Museu Picasso, Barcelona.
Donation 1970.

OPP.99:177; MPB:110.393; P.I:369; PP.99:075;
BA.03a*:9; EV.10*:69p; PB.21:25; YP.13*:n/a

Dessinateur et les curieux. Barcelona.
[1897~1898~] [Early]/1899. Conté pencil on paper
[Obverse of *Portrait d'homme debout avec barbiche*].
47 x 37 [38,4] cm. Private collection. Courtesy Galerie
Jan Krugier, Geneva. Formerly Sotheby's. #26,
05/11/94.

OPP.99:215; P.I:646; PP.9899:053; Z.VI:54;
JR.91:94p; MP.81*:11; PA.01a*:n/a; TO.95a*:4

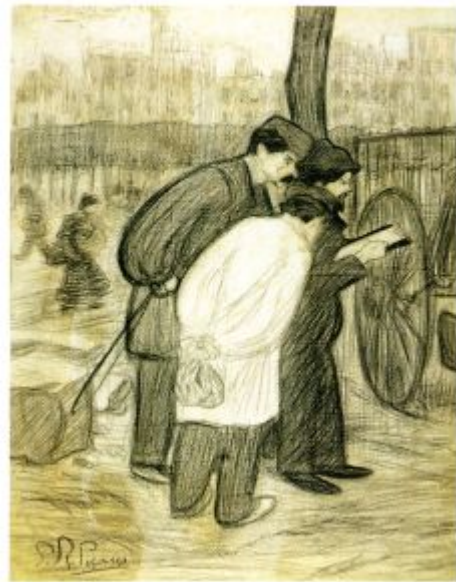



La fontaine dans le cloître de la cathédrale de Barcelone. Barcelona. [1898] [Early]/1899. Oil on canvas. 61 x 50,8 [51] cm. Musée Jenisch, Vevey. Legacy of Mr. Alain Olivier.

OPP.99:230; PP.98:134; Z.I:5; EV.15:131p; JM.07*:4; KB.01*:1; KZ.32*:1; PJ.02*:80; TB.10*:1; TO.97:184p

Femme assise: deux études. Barcelona. [Early]/1899. Charcoal & black pencil on a folder (cardboard). 16,8 x 23 cm. Museu Picasso, Barcelona. Donation 1970.

OPP.99:231; C:635; MPB:110.230; PP.99:034; PJ.02*:81; TK.02*:n/a; TO.97*:90





Charité. Barcelona. [Early]/1899. Conté crayon on paper. 23,2 x 33,8 cm. Museu Picasso, Barcelona.

OPP.99:247; C:638; MPB:110.783; PP.99:010; EV.10*:76p; JG.84*:46; PB.81*:4A.4; PL.89:5

Juli Vallmitjana et autres croquis. Barcelona. [Early]/1899. Pen & ink on paper. 21,5 x 11,7 cm. Museu Picasso, Barcelona. Donation 1970.

OPP.99:254; C:845; MPB:110.305; PP.99:045; AC.09:129p; OS.09b*:n/a





Quai avec Montjuïc en arrière-plan. Barcelona. [Early]/1899. Conté pencil on paper. 23,6 x 33,6 cm. Museu Picasso, Barcelona. Donation 1970.

OPP.99:256; C:584; MPB:110.578; PP.9899:046; CR.07:47p; CR.14:5; TO.94*:141

'Caridad'. Barcelona. [Early]/1899. Conté pencil on paper. 21,8 x 15,8 cm. Museu Picasso, Barcelona. Donation 1970.

OPP.99:273; C:597; MPB:110.732; PP.99:012; PB.81*:4A.2





Nourrice allaitant un enfant. Barcelona. [Early]/1899. Charcoal & pastel on paper. [47,6 x 39,4] 47,3 x 39,8 cm. Opera Gallery. Formerly Sotheby's. #200, 05/14/97.

OPP.99:399; PP.99:257

Scène de rue. Barcelona. [Early]/1899. Pencil on paper [Reverse of *Couple de buveurs*]. 34,1 x 23,6 cm. Musée Picasso, Paris.

OPP.99:436; MPP:420.v; PP.99:081; Z.VI:229; BL.91*:33





Couple de dos. Barcelona. [Early]/1899. Color crayons on paper. 15,7 x 10,7 cm. Private collection.

OPP.99:438; PP.99:188; Z.I:19; JM.07*:6

Les derniers moments. Barcelona. [Early]/1899. X-radiograph of oil on canvas [Underlayer of *La vie*]. 196,5 x 129,2 cm. The Cleveland Museum of Art. (Inv 1945.24). Gift of Hanna Fund, 1945.

OPP.99:836; JG.13*:3; JR.91:122p; PA.19h*:144; WR.12b:2; YP.13:80p





Tête de femme (Études). Barcelona. [First-Quarter]/1899. Black pencil, pen, ink & colored pencil on white paper [Obverse of *Lettre*]. 21,8 x 16 cm. Museu Picasso, Barcelona. Donation 1970.

OPP.99:110; C:885; MPB:110.318; PP.99:053; CH.10*:76p; TO.97*:163

La rencontre. Barcelona. [First-Quarter]/1899. Pastel on paper. 54 x 42 cm. Sotheby's. #49, L15006, 06/24/15.

OPP.99:206; DB.I:20; PP.99:389; Z.I:15; AC.46:15





Charité. Barcelona. [First-Quarter]/1899. Conté pencil on paper. 34 x 23,4 cm. Museu Picasso, Barcelona. Donation 1970.

OPP.99:281; C:132; MPB:110.791; PP.99:011; JG.84*:47; PA.20j*:12; PB.81*:4A.3

Lettre. Barcelona. [First-Quarter]/1899. Pen & ink on paper [Reverse of *Tête de femme (Études)*]. 21,8 x 16 cm. Museu Picasso, Barcelona. Donation 1970.

OPP.99:282; MPB:110.318r





Études. Barcelona. [First-Quarter]/1899. Pen. 7,8 x 23,8 cm. Museu Picasso, Barcelona. Donation 1970.

OPP.99:284; MPB:110.327; PP.99:056

Études. Barcelona. [First-Quarter]/1899. Conté pencil. 23,8 x 7,8 cm. Museu Picasso, Barcelona. Donation 1970.

OPP.99:285; MPB:110.327r; PP.99:057





Croquis de caricatures. Barcelona. [First-Quarter]/1899. Conté pencil on paper. 31,6 x 21,8 cm. Museu Picasso, Barcelona. Donation 1970.

OPP.99:287; C:790; MPB:110.369r; PP.99:072; MG.18*:195p; PB.81*:7A.17r

Croquis divers. Barcelona. [First-Quarter]/1899. Conté pencil on paper. 21,9 x 31,5 cm. Museu Picasso, Barcelona. Donation 1970.

OPP.99:288; MPB:110.368; PP.99:069; JG.84*:42; PB.81*:5A.9





Croquis divers. Barcelona. [First-Quarter]/1899. Pen on paper. 21,5 x 11,7 cm. Museu Picasso, Barcelona. Donation 1970.

OPP.99:292; C:761; MPB:110.305r; PP.99:048

Croquis divers et étude de bois. Horta d'Ebre [Barcelona]. [First-Quarter]/1899. Conté pencil on white paper [Reverse of *Esquisses de peinture de Velázquez*]. 15,7 x 21,8 cm. Museu Picasso, Barcelona. Donation 1970.

OPP.99:296; C:612; MPB:110.398r; PP.99:002; TO.97*:64b





Croquis et caricatures. Barcelona. [First-Quarter]/1899. Conté pencil on paper. 22,2 x 15,8 cm. Museu Picasso, Barcelona. Donation 1970.

OPP.99:297; C:791; MPB:110.395r; PP.99:080

Femme marchant contre le vent. Barcelona. [First-Quarter]/1899. Pen & conté pencil on paper. [22] 22,7 x 17 cm. Museu Picasso, Barcelona. Donation 1970.

OPP.99:302; C:643; MPB:110.393r; PP.99:076;
TL.89*:1; VC.89*:n/a





Deux hommes assis sur un banc. Barcelona. [First-Quarter]/1899. Conté pencil on paper. 15,5 x 12,7 cm. Museu Picasso, Barcelona. Donation 1970.

OPP.99:305; C:563; MPB:110.554; PP.99:093

Homme avec ses mains dans les poches. Barcelona. [First-Quarter]/1899. Conté pencil on paper. 48,2 x 31,2 cm. Museu Picasso, Barcelona. Donation 1970.

OPP.99:313; C:629; MPB:110.846; PP.99:028; BA.12c*:n/a; LE.88a*:n/a; TK.02*:n/a; TO.97*:99





Personnages et deux caricatures. Barcelona. [First-Quarter]/1899. Pen on paper. 13,6 x 21 cm. Museu Picasso, Barcelona. Donation 1970.

OPP.99:333; MPB:110.415; PP.99:087;
PB.81*:4A.9

Trois personnages parlant et nature morte. Barcelona. [First-Quarter]/1899. Conté crayon on white paper. 16 x 22,1 cm. Museu Picasso, Barcelona. Donation 1970.

OPP.99:336; C:546; MPB:110.315;
PP.99:050; BA.18*:97p; JB.92:38p;
TK.02*:n/a; TO.97*:106





Personnage à la Greco. Barcelona. [First-Quarter]/1899. Conté pencil & watercolor on paper. 21,8 x 15,5 cm. Museu Picasso, Barcelona. Donation 1970.

OPP.99:337; C:748; MPB:110.316; PP.99:052; BA.96*:n/a; GI.95*:n/a; MA.14*:81

Figures (Personnages). Barcelona. [First-Quarter]/1899. Charcoal & color crayon on paper. 21 x 13 cm. Gilden's Arts. 2013.

OPP.99:385





Autoportrait en gentilhomme du XVIIIe siècle.

Barcelona. [1897] [1898~] [First-Quarter]/1899 [~1900].
Oil on canvas. 55,8 x 46 cm. Museu Picasso, Barcelona.
Donation 1970.

OPP.99:389; MPB:110.053; P.I:149; PP.97:018; Z.XXI:48;
AB.07:104p; AB.08*:n/a; BP.21:29p; BW.13:95p;
CR.98:32p; EC.16*:11; EV.10*:39p; EV.15:81p; JL.14*:1;
JP.66:12; JR.91:83p; MA.94*:n/a; MC.05:15p; MI.99b*:n/a;
MM.07*:7; MM.97*:12; PA.04d*:n/a; PB.21:29;
PD.06*:n/a; RR.09*:1; UP.00:23; VE.95*:n/a;
WR.96*:113p; WW.91:48p; YP.13*:20

Nu féminin. Barcelona. [First-Quarter]/1899. Conté crayon
on paper. 48 x 30,5 cm. Museu Picasso, Barcelona. Donation
1970.

OPP.99:391; C:170; MPB:110.591; PP.99:015; NS.01:59





Nu femenin. Barcelona. [First-Quarter]/1899. Conté crayon on paper. 61,8 x 47,5 cm. Museu Picasso, Barcelona. Donation 1970.

OPP.99:417; C:169; MPB:110.878; PP.99:016; GP.96:60p

Étude d'un espagnol. Barcelona. [First-Quarter]/1899. Black crayon on paper. 9,8 x 15,6 cm. Sotheby's. #231, N09449, 12/05/15. Formerly Mary Elizabeth Borden Pirie (Mrs. Ralph J. Hines) Collection.

OPP.99:430





Étude d'un espagnol. Barcelona. [First-Quarter]/1899. Black crayon on paper. 9,8 x 15,6 cm. Sotheby's. #230, N09449, 12/05/15. Formerly Mary Elizabeth Borden Pirie (Mrs. Ralph J. Hines) Collection.

OPP.99:431

Portrait de Oriol Martí. Barcelona. 1899~1900. Conté pencil & pen on paper. 16,6 x 11,3 cm. Museu Picasso, Barcelona. Donation 1970.

OPP.99:009; C:167; MPB:110.271; P.I:404; PP.9900:031; DC.91:11p; TO.95a*:91





Caricature (Portrait de Josep Rocarol i Faura).

Barcelona. 1899~1900. Pen & ink & brush & watercolor on paper. 9 x 7,9 cm. Museu Picasso, Barcelona. Donation 1970.

OPP.99:010; C:166; MPB:110.435; PP.00:020; AM.07*:n/a; BA.18*:91p; EC.16*:31; PB.81*:7A.11; TK.02*:n/a; TO.95a*:89; TO.97*:131

A l'extérieur de l'aire de danse. Barcelona. [1898~] 1899~1900. Conté pencil on paper. S/U. The Picasso Estate.

OPP.99:055; P.I:335; PP.99:354; Z.VI:1455





La glissade. Barcelona. [Early]/1899. Conté pencil & charcoal on laid, ivory paper [Obverse of *Étude pour le journal ART*]. 19,3 x 24 cm. Museu Picasso, Barcelona. Donation 1970.

OPP.99:263; MPB:110.563; PP.99:096;
CR.07:165p; TK.02*:n/a; TO.97*:112a

Portrait de Don José, père de l'artiste. Barcelona. [Late-January~Spring]/1899. Black pencil on paper. 30,5 x 24,7 cm. Museu Picasso, Barcelona. Donation 1970.

OPP.99:017; C:692; MPB:110.032; PP.99:346;
BA.12c*:n/a; BF.21:95p; BL.91*:14; CK.10*:40;
CS.00*:14p; JG.84*:58; JR.91:109p; MA.17b:44p;
MM.97*:20; PD.06*:n/a; PJ.02*:88; ST.88*:n/a;
TK.02*:n/a; TO.95a*:8; TO.97*:88; WO.92:15p;
WR.12b:36





Buste de Don José. Barcelona. [Late-January~Spring]/1899. Conté pencil on white paper. 22 x 16,4 cm. Museu Picasso, Barcelona. Donation 1970.

OPP.99:026; C:127; MPB:110.726; P.I:289; P.II:932b; PP.99:366; TK.02*:n/a; TO.97*:84

Portrait de Don José. Barcelona. [Late-January~Spring]/1899. Conté pencil on paper. 48,5 x 31,5 cm. The Picasso Estate.

OPP.99:040; P.I:304; PP.99:342; Z.VI:159





Don José tenant un parapluie. Barcelona. [1898] [Late-January~Spring]/1899. Charcoal on paper. 60 x 46 cm. The Picasso Estate.

OPP.99:041; P.I:305; PP.99:343; Z.XXI:86; TO.95a*:7; WR.96:228p

Silhouettes de Don José, père de l'artiste, en pardessus. Barcelona. [1898] [Late-January~Spring]/1899. Conté pencil on paper. 34 x 32,2 cm. Musée Picasso, Paris.

OPP.99:042; MPP:414.v; P.I:306; PP.99:345; Z.VI:161; BL.91*:13; JG.84*:59; PD.06*:n/a





Don José avec un pardessus. Barcelona. [1898] [Late-January~Spring]/1899. Conté pencil on paper. 33,8 x 23,6 cm. The Picasso Estate.

OPP.99:043; P.I:307; PP.99:344; Z.VI:160

Portrait de Don José. Barcelona. [Late-January~Spring]/1899. [Conté pencil] Pen on paper. [34 x 24] 33,8 x 24,1 cm. Museu Picasso, Barcelona. Donation 1970.

OPP.99:044; C:633; MPB:110.790; P.I:308; PP.99:340; JG.84*:60





Portrait de Don José. Barcelona. [Late-January~Spring]/1899. Conté pencil on white paper. [33,8] 33,7 x 23,4 cm. Museu Picasso, Barcelona. Donation 1970.

OPP.99:045; C:634; MPB:110.789; P.I:309; PP.99:339; TO.97*:87



Promeneur au bord de la mer. Barcelona. [1897~1898] [Late-January~Spring]/1899. Oil on canvas. 18,5 x 14 cm. Marina Picasso Collection. (Inv 12033). Courtesy Galerie Jan Krugier, Geneva.

OPP.99:046; P.I:311; PP.99:338; Z.XXI:64; DD.61:47p; JG.84*:61; MP.81*:9; UP.00:29; WO.92:15p



Don José et femme assise. Barcelona. [Late-January~Spring]/1899. Conté pencil on paper. 32,2 x 22,2 cm. Museu Picasso, Barcelona. Donation 1970.

OPP.99:219; C:642; MPB:110.766; P.I:310; PP.99:341; PB.81*:1A.8

Figures féminins et autres croquis. Barcelona. [Winter]/1899~1900. Pen & conté pencil on paper. 17,3 x 12,8 cm. Museu Picasso, Barcelona. Donation 1970.

OPP.99:365; C:881; MPB:110.275; PP.9900:092





Femme nue assise. Barcelona. February/1899. Charcoal on paper. 58 x 30,5 cm. Sotheby's. #202, N09431, 11/05/15. Formerly Adolph Alfred Taubman Collection.

OPP.99:022; P.I:285; PP.99:014; Z.XXI:133; BU.43*:n/a; PA.35c*:15; PA.66a*:1; TO.97:121p

Portrait d'homme (Dionís Renart i Garcia).
Barcelona. [Mid-Winter]/1899. Oil on canvas. [44,5 x 36,8] 46,5 x 38 cm. Christie's. #3B, 12145, 11/16/16. Formerly Stockholms Auktionsverk. #749, 10/21-22/14; Cardona Collection, Barcelona.

OPP.99:197; DB.I:4; PP.99:155; Z.XXI:84; BX.67*:90; EV.15:89p





Portrait de Josep Cardona. Barcelona. [February~March]/1899. Oil on canvas. 100 x 63 cm. Collection Valenton, São Paulo. Formerly Alex Maguy Collection, Paris.

OPP.99:016; P.I:320; PP.99:022; Z.I:6; CE.90:1; EV.10:283p; JR.62*:1.2; JR.91:111p; MM.97*:17; RD.00:29p; TO.95a*:9; UP.00:26; WW.91:55p

Homme assis. Barcelona. [February~March]/1899. Conté pencil on paper. 48 x 31,5 cm. The Picasso Estate.

OPP.99:025; P.I:288; PP.99:029; Z.VI:137





Nu. Barcelona. [February~March]/1899. Charcoal & conté pencil on ivory paper. 48,5 x 33 cm. Museu Picasso, Barcelona. Donation 1970.

OPP.99:029; C:631; MPB:110.595; P.I:292; PP.99:121; CK.10*:49; MM.97:78p; NS.01:109; TK.02*:n/a; TO.97*:100

Homme nu. Barcelona. [February~March]/1899. Conté pencil on paper. 53,5 x 33,7 cm. Museu Picasso, Barcelona. Donation 1970.

OPP.99:030; C:483; P.I:293; PP.9597:023





Lola Picasso, sœur de l'artiste. Barcelona.
[February~March]/1899. Oil on canvas. 151 x 100 cm. Marina Picasso Collection. (Inv 12037). Courtesy Galerie Jan Krugier, Geneva.

OPP.99:051; DB.I:17; P.I:321; PP.99:047; Z.I:377; AB.39a*:2;
AB.46:15p; AC.46:18; EV.10:277p; FS.82:26p; JR.91:108p;
KB.01*:2; MP.81*:8; PD.02*:1; RP.60*:3; TO.95a:183p;
TO.96a:183p

Portrait de Josep Cardona. Barcelona.
[February~March]/1899. Oil on canvas [Overlayer of
Paysage urbaine]. 47,5 x 35,2 cm. Museu Picasso,
Barcelona. Donation 1970.

OPP.99:053; C:158; MPB:110.026; P.I:323; PP.99:023;
AB.08*:n/a; BA.96*:n/a; EV.10*:210p; MA.14*:84;
TO.95a*:29





Portrait d'Ángel Fernández de Soto. Barcelona. [1898~]
[February~March]/1899 [~1900]. Oil on canvas. [62 x 50]
61,5 x 51 cm. Christie's. #15B, 12145, 11/16/16. Formerly
Sotheby's. #39, 11/11/87; Alejandro Leonescu Collection,
Buenos Aires.

OPP.99:054; DB.I:21; P.I:324; PP.99:377; Z.VI:197;
EC.02:34; JR.91:115p; TO.95a:180p; TO.96a:180p

Portrait de Lola, sœur de l'artiste. Barcelona. [1898~]
[February~March]/1899. [Color crayon] Pastel on paper. 40 x
37 cm. Private collection.

OPP.99:233; PP.98:122; Z.XXI:59; MD.02*:21p; RD.00*:6;
RD.11*:4; RD.96*:52; RP.56:23p



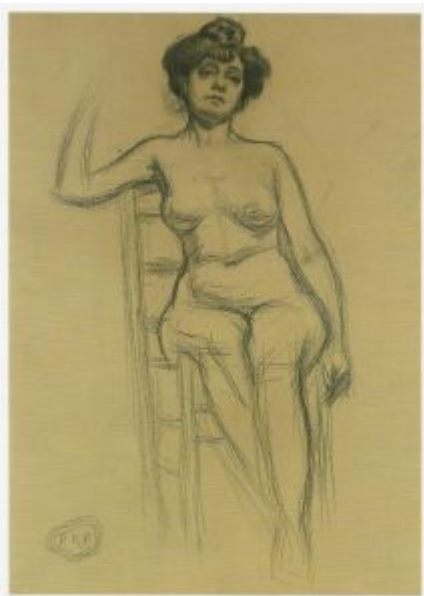

Femme assise sur une chaise. Barcelona.
[February~March]/1899. Charcoal. 62,8 x 47,7 cm. Private collection.

OPP.99:421

Femme nue assise. Barcelona. [February~March]/1899.
Conté pencil on buff laid paper. 47,6 x 31,6 cm. Museu Picasso, Barcelona. Donation 1970.

OPP.99:031; C:168; MPB:110.594; P.I:294; PP.99:124;
GP.96:59p; TK.02*:n/a; TO.97*:101





Lola Picasso, soeur de l'artiste. Barcelona. [February~March]/1899~1900. Oil on canvas. 46,7 x 37,5 cm. The Cleveland Museum of Art. (Inv 1966.377). Gift of Mr. & Mrs. David S. Ingalls.

OPP.99:015; PP.9900:056; Z.XXI:80; AU.89*:1; EV.10:279p; EV.15:33p; JG.84*:52; JR.62*:1.3; MM.97*:16; TV.06:241p; UP.00:28

Homme. Barcelona. March/1899. Conté pencil on ivory paper. 48,5 x 32 cm. Museu Picasso, Barcelona. Donation 1970.

OPP.99:024; C:630; MPB:110.848; P.I:287; PP.99:026; BA.12c*:n/a; TK.02*:n/a; TO.97*:96





Enfant assis. Barcelona. [March]/1899. Conté pencil on paper. 48,5 x 32 cm. Museu Picasso, Barcelona. Donation 1970.

OPP.99:027; C:627; MPB:110.845; P.I:290; PP.99:283

Fille suçant son pouce. Barcelona. March/1899. Conté pencil on ivory paper. 48,5 x 32 cm. Museu Picasso, Barcelona. Donation 1970.

OPP.99:028; C:163; MPB:110.847; P.I:291; PP.99:025; MA.03a*:n/a; TK.02*:n/a; TO.97*:98





Homme s'appuyant contre un mur. Barcelona. March/1899.
Conté pencil on ivory paper & pasted paper. 49 x 32,7 cm. Museu
Picasso, Barcelona. Donation 1970.

OPP.99:229; C:628; MPB:110.844; P.II:647; PP.99:027;
BA.12c*:n/a; GI.95*:n/a; NS.01:66; PJ.02*:83; TK.02*:n/a;
TO.97*:97

Personnage inconnu. Barcelona. March/1899. Oil on canvas.
63,5 x 39 cm. Museu Picasso, Barcelona. Donation 1970.

OPP.99:323; C:369; MPB:110.051; PP.99:024; MI.91*:n/a





Picador et études. Barcelona. [Spring]/1899 [1900] [~1901]. Conté pencil & lead pencil on paper. 13,6 x 20,9 [21] cm. Museu Picasso, Barcelona. Donation 1970.

OPP.99:047; C:710; MPB:110.289; P.I:312; PP.99:205; KY.95*:n/a; MA.83a*:n/a; MG.10a*:10; PA.93a*:n/a

Courses de taureaux. Barcelona. [Spring]/1899 [1900]. Watercolor, brush & ink on paper [Obverse of *Esquisses*]. 32 x 21,8 cm. Christie's. #376, 6922, 06/24/04. Formerly Sotheby's. #219, 05/11/00.

OPP.99:126; DB.I:28; P.I:313; PP.99:214; Z.I:383; GC.96:46p; OR.90:34p

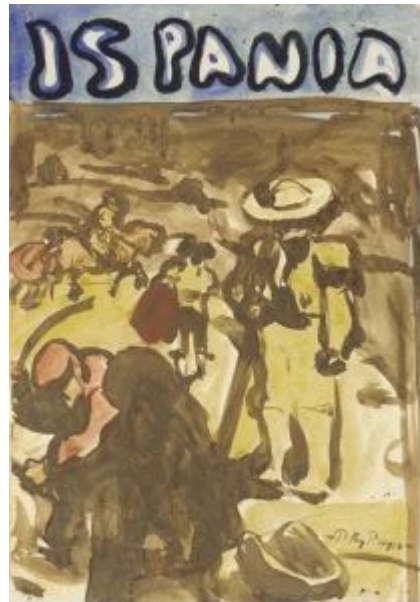



Courses de taureaux (Corrida). Barcelona. [Spring]/1899~[1900].
Pen on paper. 20,9 x 13,4 cm. Museu Picasso, Barcelona.

OPP.99:129; C:179; MPB:110.836; P.I:456; PP.99:208; LE.88a*:n/a;
MG.10a*:15; PA.93a*:n/a



Courses de taureaux (Corrida). Barcelona [Málaga].
[Spring]/1899 ~ [1900] ~ 1901. Pen, ink & blue pencil
on paper. 23,9 x 17,4 cm. Museu Picasso, Barcelona.
Donation 1970.

OPP.99:130; C:180; MPB:110.326; PP.99:209;
HC.88:5.6; KY.95*:n/a; MG.10a*:12; PA.93a*:n/a;
PT.05*:32



Courses de taureaux (Corrida). Barcelona [Málaga]. [Spring]/1899~[1900]. Pen on paper. 15,9 x 21,8 cm. Museu Picasso, Barcelona.

OPP.99:136; C:706; MPB:110.312; PP.99:221; JR.91:11p; MG.10a*:11; PA.93a*:n/a

Le Picador. Málaga [Barcelona]. [Spring]/1899~[1901]. Conté crayon on paper. [20,1] 21 x 15,5 cm. Museu Picasso, Barcelona. Donation 1970.

OPP.99:137; C:707; MPB:110.404; PP.99:212





Courses de taureaux (Corrida) (Études). Barcelona [Málaga].
[Spring]/1899 ~ [1900] [1901]. Pen & ink on ruled paper. 20,7 x 13,3
cm. Museu Picasso, Barcelona. Donation 1970.

OPP.99:138; C:708; MPB:110.412; PP.99:225; JC.01b*:8;
KY.95*:n/a; MG.10a*:14; PA.93a*:n/a; RD.85*:n/a

**Courses de taureaux (Corrida) et
études.** Barcelona [Málaga].
[Spring]/1899 [1900] [~1901]. Pen on
paper. 13,6 x 20,9 cm. Museu Picasso,
Barcelona.

OPP.99:139; C:709; MPB:110.256r;
PP.99:204





Courses de taureaux (Corrida). Barcelona [Málaga]. [Spring]/1899~ [1900] [1901]. Pen & ink on paper. 13,6 x 20,9 cm. Museu Picasso, Barcelona. Donation 1970.

OPP.99:140; C:711; MPB:110.256; PP.99:203; KY.95*:n/a; LE.88a*:n/a; MG.10a*:n/a; PA.93a*:n/a; PB.81*:3A.6; RD.85*:n/a

Scènes de corrida (Études). Barcelona. [Spring]/1899~[1900]. Pen & blue pencil on paper. [23,3 x 17,3] 23,9 x 17,4 cm. Museu Picasso, Barcelona. Donation 1970.

OPP.99:141; C:713; MPB:110.326r; PP.99:210





Picador et taureau mort. Barcelona. [Spring]/1899. Pen & India ink on paper. 20,5 x 13 cm. Musée Picasso, Paris.

OPP.99:149; MPP:426.r; PP.99:219; Z.VI:205; BL.91*:7; JC.01b*:4; PA.07a*:75p; PA.93a*:12

El Zurdo. Barcelona. [Spring]/1899. Etching on copper & watercolor, edition 3. 11,8 x 8 cm. A. C. Mazo Collection, Paris. [Formerly Max Pellequer Collection].

OPP.99:150; Ba:1; P.I:314; EV.15:151p; JG.84*:68; JR.91:137p; MM.97:30p; PA.93a*:11; UP.00:33





Portrait de Josep Cardona. Barcelona. Spring/1899. Conté crayon on paper. [38 x 30,4] 37,5 x 28,9 cm. The Santa Barbara Museum of Art. (Inv 1998.50.77). Bequest of Margaret Mallory to the Ala Story Collection.

OPP.99:204; DB.DI:5; PP.9900:034; Z.XXI:121; DK.61*:48; MM.78*:24; TO.64*:2



Esquisses. Barcelona. [Spring]/1899 [1900]. Charcoal on paper [Reverse of *Courses de taureaux*]. [26 x 21] 32 x 21,8 cm. Christie's. #376, 6922, 06/24/04.

OPP.99:212



Portrait de Josep Cardona. Barcelona.
[Spring]/1899. Charcoal with stumping, dilute oil wash
& black watercolor on ivory laid paper. 26,9 x 25,5 cm.
Private collection, USA.

OPP.99:386; EV.14*:123p; SD.13a*:1

Portrait de Carles Casagemas. Barcelona.
[Spring]/1899 [~1900]. Oil on canvas. 55 x 45 cm.
Museu Picasso, Barcelona. Donation 1970.

OPP.99:003; C:157; MPB:110.022; P.I:358;
PP.9900:237; AB.08*:n/a; BA.87a*:n/a;
CS.00*:53p; EH.96:28p; EV.08:41; EV.10*:265p;
EV.14*:147p; EV.15:83p; GP.96:63p; HH.92:35p;
JR.91:119p; LO.85*:n/a; MM.97*:n/a; MM:97:19;
PA.96a*:n/a; PB.81*:7A.5; TK.02*:n/a;
TO.95a*:33; TO.97*:134





La fenêtre fermée. Barcelona. [April]/1899. Oil on panel. [22] 21,8 x 13,7 cm. Museu Picasso, Barcelona. Donation 1970.

OPP.99:006; C:153; MPB:110.218; P.I:318; PP.99:033; CR.07:111p; MM.97:76p; NS.01:105; SL.04*:n/a; ST.88*:n/a; SY.10a*:n/a; TO.94*:143; TO.97:114p; WW.91:55p

Couple assis à une table et études. Barcelona. [April]/1899. Conté pencil on paper. 16,6 x 24,7 cm. Museu Picasso, Barcelona. Donation 1970.

OPP.99:034; C:759; MPB:110.748; P.I:297; PP.99:235





Couple dans un patio andalou (Étude).

Barcelona. [April]/1899. Ink on paper. 12,9 x 15,8 cm. Museu Picasso, Barcelona. Donation 1970.

OPP.99:035; C:206; MPB:110.707; P.I:298; PP.99:234

Couple dans un patio andalou.

Barcelona. [April]/1899. Oil on canvas. 36,8 x 49,7 cm. Museu Picasso, Barcelona. Donation 1970.

OPP.99:036; C:187; MPB:110.024; P.I:300; PP.99:243; GP.96:58p; HN.00*:93; JG.84*:56; JR.91:125p; MG.04b*:10; PJ.02*:93; RI.13*:246-247p; TK.02*:n/a





Baiser (Oscar Wilde - autor inglés este siglo). Barcelona. April/1899. Conté pencil & graphite on paper. 31,5 x 22 cm. Museu Picasso, Barcelona. Donation 1970.

OPP.99:037; C:209; MPB:110.754; P.I:301; PP.99:237; CR.07:161p; HN.00*:95; JC.01a:83p; JG.84*:54; JR.91:121p

Le baiser. Barcelona. April/1899. Conté pencil on paper. [23] 22,8 x 16,7 cm. Museu Picasso, Barcelona. Donation 1970.

OPP.99:038; C:754; MPB:110.735; P.I:302; PP.99:238; CS.00*:200p; HN.00*:94; JC.01a:83p; JG.84*:55; PA.07a*:85p; TK.02*:n/a; TO.97*:107





Couple andalou. Barcelona. [April]/1899. Oil on parchment. 25 cm. Private collection, Paris.

OPP.99:039; P.I:303; PP.99:240; PA.07a*:71p;
PA.20j*:6; RI.13*:249p; UP.00:35

Fenêtre fermée. Barcelona. April/1899. Oil on canvas.
38,5 x 28 cm. Museu Picasso, Barcelona. Donation 1970.

OPP.99:048; C:156; MPB:110.069; P.I:316; PP.99:031;
BF.21:74p; CR.07:111p; MA.05b*:n/a; TO.94*:142;
TO.97:115p





Intérieur avec vue sur fond enneigé. Barcelona. [April]/1899 [January~March/1900]. Oil on canvas. 50 x 32 [32,6] cm. Museu Picasso, Barcelona. Donation 1970.

OPP.99:050; C:189; MPB:110.062; P.I:319; PP.00:120; CR.07:113p; CT.23*:3; GC.96:47p; HA.16*:n/a; PA.12a*:n/a; TO.94*:144; TO.97:115p

Couple dans un patio andalou (Étude). Barcelona. [April]/1899. Ink on paper. 12,7 x 20,6 cm. The Picasso Estate.

OPP.99:218; P.I:299; PP.99:236; Z.VI:163





Femme, debout et de profil. Barcelona. [Second-Quarter]/1899. Conté pencil on MINISTERIO paper. 22,2 x 16,5 cm. Museu Picasso, Barcelona. Donation 1970.

OPP.99:226; C:690; MPB:110.727; P.II:5; PP.99:181

Nu. Barcelona. [Second-Quarter]/1899. Conté crayon on paper. 23 x 16,9 [17] cm. Private collection, Barcelona.

OPP.99:227; P.II:6; PP.99:126; Z.VI:122





Femme nue cachant son visage. Barcelona. [Second-Quarter]/1899. Conté pencil on paper. [31,5] 31,6 x 21,7 cm. Musée Picasso, Paris.

OPP.99:238; MPP:430.v; PP.99:125; Z.VI:124; BL.91:43p

Portrait de Don José, père de l'artiste et caricatures de Joaquim Mir, Carles Casagemas et autres. Barcelona. [Second-Quarter]/1899. Conté crayon & pen on white watermarked paper. 40,2 x 32,1 cm. Museu Picasso, Barcelona. Donation 1970.

OPP.99:248; C:611; MPB:110.590; PP.99:118; EC.16*:20; EV.14*:79p; GI.95*:n/a; NS.01:62; TK.02*:n/a; TO.97*:83a; WO.92:14p

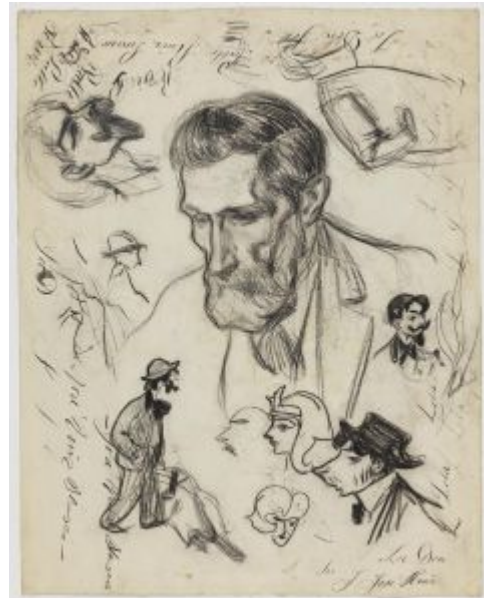



Pujulà i Vallès, et autres croquis. Barcelona. [Second-Quarter]/1899. Pen, ink, conté pencil & charcoal on white paper. 40,2 x 32,1 cm. Museu Picasso, Barcelona. Donation 1970.

OPP.99:255; C:805; MPB:110.590r; PP.99:119; AC.09:131p; OS.09b*:n/a; TO.97*:83b

Une halte en chemin. Barcelona. [Second-Quarter]/1899. Black pencil on white vellum paper. 33,8 x 23,2 cm. Museu Picasso, Barcelona. Donation 1970.

OPP.99:262; MPB:110.584; PP.99:116; CR.07:164p; TK.02*:n/a; TO.97*:113





Études de rue. Barcelona [Paris]. [Second-Quarter]/1899. Conté pencil on lined paper. 32 x 22,2 cm. Museu Picasso, Barcelona. Donation 1970.

OPP.99:277; C:567; MPB:110.342; PP.99:104; TO.97*:108b

Tête d'homme, de profil. Barcelona. [Second-Quarter]/1899. Pen & ink on paper. 21,8 x 31,9 cm. Museu Picasso, Barcelona. Donation 1970.

OPP.99:279; MPB:110.670r; PP.99:145; PB.81*:6A.25r





Tête d'homme à la Greco et autres croquis. Barcelona. [Second-Quarter]/1899. Conté pencil on paper. 24 x 16 cm. Museu Picasso, Barcelona. Donation 1970.

OPP.99:280; C:745; MPB:110.641; PP.99:137; BA.96*:n/a; BS.22*:14; MA.14*:82

Femme à la fleur. Barcelona. [Second-Quarter]/1899. Conté pencil on paper. 22 x 15,9 cm. Museu Picasso, Barcelona. Donation 1970.

OPP.99:301; C:172; MPB:110.728; PP.99:183; JG.84*:53





Deux nus, deux têtes de femme et une main. Barcelona. [Second-Quarter]/1899. Blue watercolor on paper. 23 x 34 cm. Museu Picasso, Barcelona. Donation 1970.

OPP.99:306; C:515; MPB:110.684; PP.99:149; TK.02*:n/a; TO.97*:103

Le baiser. Barcelona. [Second-Quarter]/1899. Graphite pencil on paper. 22,4 x 16,5 cm. Museu Picasso, Barcelona. Donation 1970.

OPP.99:307; C:755; MPB:110.724; PP.99:198; HN.00*:96





Croquis. Barcelona. [Second-Quarter]/1899. Black pencil on yellowish paper. 26 x 17 cm. Museu Picasso, Barcelona. Donation 1970.

OPP.99:312; MPB:110.645r; PP.99:140; TO.97*:114b

Homme marchant vue de gauche. Barcelona. [Second-Quarter]/1899. Conté pencil on paper. 22,2 x 15,8 cm. Museu Picasso, Barcelona. Donation 1970.

OPP.99:315; C:539; MPB:110.731; PP.99:187; PB.81*:6A.34





La sœur de l'artiste lisant et autres croquis. Barcelona. [Second-Quarter]/1899. Conté pencil on paper. 34 x 24,7 cm. Museu Picasso, Barcelona. Donation 1970.

OPP.99:316; C:547; MPB:110.689; PP.99:158

Lola, sœur de l'artiste, lisant. Barcelona. [Second-Quarter]/1899. Conté pencil on paper. 22 x 16,3 cm. Museu Picasso, Barcelona. Donation 1970.

OPP.99:317; C:70; MPB:110.721r; PP.99:174





Lola, sœur de l'artiste. Barcelona. [Second-Quarter]/1899. Conté pencil on paper. 48,4 x 32 cm. Museu Picasso, Barcelona. Donation 1970.

OPP.99:320; C:68; MPB:110.597; PP.99:129; GP.96:20p; WR.80:17p

Garçon sur la rampe d'un escalier et autres esquisses. Barcelona. [Second-Quarter]/1899. Black pencil on yellowish paper. 26 x 17 cm. Museu Picasso, Barcelona. Donation 1970.

OPP.99:322; MPB:110.645; PP.99:139; TK.02*:n/a; TO.97*:114a





Portrait de Lola. Barcelona. [Second-Quarter]/1899. Pen on paper. 21 x 13,5 cm. Museu Picasso, Barcelona. Donation 1970.

OPP.99:328; C:856; MPB:110.617; PP.99:132; TL.89*:4;
VC.89*:n/a

Réunion dans l'atelier du peintre, et autres esquisses. Barcelona. [Second-Quarter]/1899. Conté pencil & pen on paper. 24,5 x 31,8 cm. Museu Picasso, Barcelona. Donation 1970.

OPP.99:330; C:763; MPB:110.579;
PP.99:113; TO.95a*:146





Types populaires. Barcelona. [Second-Quarter]/1899. Conté pencil on BAS laid paper. 31,1 x 23,7 cm. Museu Picasso, Barcelona. Donation 1970.

OPP.99:334; C:560; MPB:110.572; PP.99:105; TK.02*:n/a;
TO.97*:68

Violiniste, cheval et croquis divers. Barcelona. [Second-Quarter]/1899. Conté crayon on paper. 33,8 x 23,3 cm. Museu Picasso, Barcelona. Donation 1970.

OPP.99:390; C:793; MPB:110.691; PP.99:160; NS.01:51





Sur la route de la foire. Barcelona. [Second-Quarter]/1899. Pastel & watercolor. 21 x 33 cm. University of Edinburgh Fine Art Collections.

OPP.99:406; ED.07*:1

(Ángel et Mateu Fernández de Soto et Carles Casagemas. Barcelona. [Second-Quarter]/1899. Pen & ink on paper [Reverse of *La sœur de l'artiste: profil et étude de mains*]. 13 x 21 cm. Private collection.

OPP.99:425; PP.99:154; Z.XXI:130; EV.14*:112p





'La chata'. Málaga. Summer/1899. Charcoal, watercolor & gouache on paper. 31,6 x 7,6 cm. Museu Picasso, Barcelona. Garriga Roig Bequest, 1953.

OPP.99:014; DB.DI:1; MPB:50.486; PP.99:241; Z.XXI:134; BA.03a*:4; CS.00*:198p; JR.91:125p; MM.97*:15; MM.97*:15; NM.95:45p; PA.07a*:74p; PJ.02:94p; TK.02*:n/a; TK.92:6; TO.95a*:6; TO.95b:25p; TO.97*:109

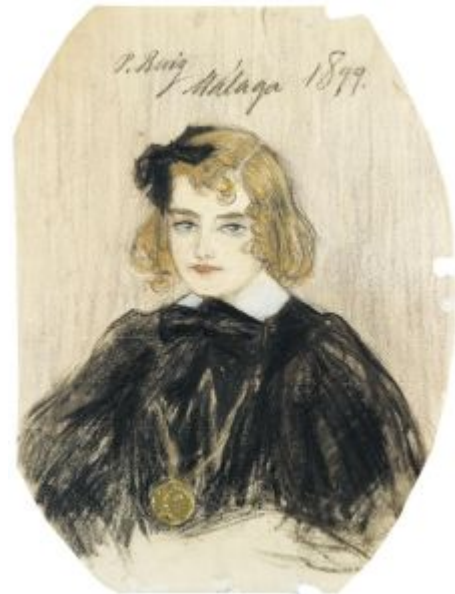

Portrait de Teresa Blasco. Málaga. [Summer]/1899. Gouache, colored crayons, gold paint & pastel on paper. 26,5 x 35,6 cm. Sotheby's. #123, L06009, 06/20/06.

OPP.99:056; PP.99:199



Poissonnier, croquis et caricatures. Málaga. [Summer]/1899. Sepia ink & pen on paper. 20,5 x 12,9 cm. Museu Picasso, Barcelona. Donation 1970.

OPP.99:387; C:861; MPB:110.294; PP.99:232; JR.91:125p; NS.01:143; RI.13*:73p

Vendeur de poissons à Málaga. Málaga. [Summer]/1899. Brush & ink on paper [Obverse of *Études*]. [20,5 x 12,8] 20,6 x 12,7 cm. Sotheby's. #14, N09727, 05/18/17. Formerly Marina Picasso Collection. (Inv 00176).

OPP.99:427; PP.99:231; Z.VI:189; MP.81*:12; VE.81*:9





Femme espagnole sur fond orange. Málaga. [Summer]/1899. Pastel & colored pencil, gouache & brush & ink on paper [Obverse of *Profil gauche*]]. 24 x 15,9 cm. Sotheby's. #13, L20010, 06/18/2020. Formerly Marina Picasso Collection. (Inv 0127).

OPP.99:428; PP.99:242; Z.VI:220; PD.02*:7

Études. Málaga. Summer/1899. Brush & ink on paper [Reverse of *Vendeur de poissons à Málaga*]. 20,6 x 12,7 cm. Sotheby's. #14, N09727, 05/18/17. Formerly Marina Picasso Collection.

OPP.99:445; PP.99:293; Z.VI:183; MP.81*:12; VE.81*:9





Torero. Barcelona. [Summer]/1899. Pen & ink on paper. 20,8 x 13,4 cm. Private collection.

OPP.99:521; PP.99:211; Z.VI:203

Torero. Barcelona. [Summer]/1899. Ink on paper. 21,8 x 14,2 cm. Private collection.

OPP.99:522; PP.99:207; Z.VI:204





Courses de taureaux (Corrida). Málaga [Barcelona]. [July/1899]. Graphite pencil on paper. [20,8 x 26] 20,9 x 26,2 cm. Museu Picasso, Barcelona.

OPP.99:380; C:178; MPB:110.513; PP.00:163; KY.95*:n/a; MG.10a*:16; PA.93a*:n/a

Trois toreros (Corrida). Barcelona [Málaga]. [July]/1899 [December/1900~January/1901]. Pen on paper. 11,6 x 17,5 cm. Museu Picasso, Barcelona. Donation 1970.

OPP.99:381; C:702; MPB:110.251; PP.99:200; JR.91:125p; KY.95*:n/a; LM.07*:17; MG.10a*:8; PA.93a*:n/a; PT.05*:31; RI.05:133p; RI.13*:266-267p





Courses de taureaux (Corrida) et études. Málaga [Barcelona]. [July/1899]. Pen on paper. 11,6 x 17,5 cm. Museu Picasso, Barcelona.

OPP.99:382; C:704; MPB:110.251r; PP.99:201

La rentrée des classes. Barcelona. [Third-Quarter]/1899. Pastel & charcoal on paper. 20,9 x 13,3 cm. Galeria Mayoral, Barcelona. 2008. Formerly Christie's. #546, 7356, 02/08/07.

OPP.99:164





Croquis de têtes dont Père Romeu Borrás, en bas et au centre. Barcelona. [Third-Quarter]/1899. Pencil & India ink on paper. [21 x 13,5] 20,5 x 13 cm. Musée Picasso, Paris.

OPP.99:174; MPP:426.v; PP.99:292; Z.VI:211; BA.03a*:5; BL.91:85p

Caricature: 'un cœur tendre'. Barcelona. [Third-Quarter]/1899. Conté pencil on paper. 33,8 x 23,2 cm. Museu Picasso, Barcelona. Donation 1970.

OPP.99:178; C:822; MPB:110.788; P.I:327; PP.99:269; BA.03a*:11





Deux femmes marchant. Barcelona. [Third-Quarter]/1899. Black pencil, color pencil, charcoal & sanguine on graph paper. 35,8 x 27,1 cm. Museu Picasso, Barcelona. Donation 1970.

OPP.99:191; C:878; MPB:110.805; PP.99:258; AM.07*:n/a; BP.62:14; CR.07:159p; CS.00*:201p; PD.06*:17p; PJ.02*:87; TK.02*:n/a; TO.95a*:5; TO.97*:110

Le viol. Barcelona. [Third-Quarter]/1899 [~1900]. Conté pencil on lined paper. 32 x 22,2 cm. Museu Picasso, Barcelona. Donation 1970.

OPP.99:210; C:903; MPB:110.342r; P.I:502; PP.99:228; AU.89*:3; BA.04a*:n/a; CS.00*:200p; GI.95*:n/a; HN.00*:47; JC.01a*:9; MA.03a*:n/a; RP.06*:85; TK.02*:n/a; TO.97*:108a





Études. Barcelona. [Third-Quarter]/1899. Conté pencil on paper. 23,2 x 33,8 cm. Museu Picasso, Barcelona. Donation 1970.

OPP.99:221; C:827; MPB:110.783r; P.I:325; PP.99:264; PB.81*:4A.4r



Pere Romeu Borrás et études. Barcelona. [Third-Quarter]/1899. Conté pencil on paper. 31,5 x 21,4 cm. Museu Picasso, Barcelona. Donation 1970.

OPP.99:224; C:726; MPB:110.659; P.I:333; PP.99:143; BA.96*:n/a; BS.22*:7; TO.95a*:68



Musicien de rue jouant un violon. Barcelona. [Third-Quarter]/1899. Conté pencil & touches of watercolor on yellowish paper. 23,6 x 33,6 cm. Museu Picasso, Barcelona. Donation 1970.

OPP.99:232; C:534; MPB:110.784; PP.99:265; AM.07*:n/a; CR.07:169p; MG.10c*:n/a; PA.20j*:15; PJ.02*:86; PL.89:6; TK.02*:n/a; TO.95a*:1; TO.97*:104

Dans un parc. Barcelona. [Third-Quarter]/1899. Conté pencil on paper. 21,9 x 23,5 cm. Museu Picasso, Barcelona. Donation 1970.

OPP.99:260; MPB:110.378; PP.99:256; CR.07:163p





Vieux cochon. Barcelona. [Third-Quarter]/1899. Conté pencil on white paper. 23,4 x 34 cm. Museu Picasso, Barcelona. Donation 1970.

OPP.99:261; C:758; MPB:110.781; PP.99:255; CR.07:163p; TK.02*:n/a; TO.97*:111a

Couple de dos. Barcelona. [Third-Quarter]/1899. Conté pencil on white paper [Obverse of *Cinq caricatures et cheval*]. 24,3 x 16,5 cm. Museu Picasso, Barcelona. Donation 1970.

OPP.99:264; C:545; MPB:110.561; PP.99:095; CR.07:176p; CS.00*:140p; TK.02*:n/a; TO.97*:82a





'Bailaora'. Barcelona. [Third-Quarter]/1899. Graphite pencil on paper. 21,9 x 16,7 cm. Museu Picasso, Barcelona. Donation 1970.

OPP.99:272; MPB:110.722; PP.99:175; TL.89*:2; VC.89*:n/a

Croquis. Barcelona. [Third-Quarter]/1899. Pen & ink on paper. 21,5 x 13,5 cm. Museu Picasso, Barcelona. Donation 1970.

OPP.99:286; MPB:110.288r; PP.99:295





Croquis divers. Barcelona. [Third-Quarter]/1899. Pen & ink on paper. 21,5 x 13,5 cm. Museu Picasso, Barcelona. Donation 1970.

OPP.99:291; MPB:110.288; PP.99:294

Croquis divers. Barcelona. [Third-Quarter]/1899. Pen & ink, Conté pencil & graphite on paper. 31,5 x 22 cm. Museu Picasso, Barcelona. Donation 1970.

OPP.99:294; MPB:110.754r; PP.99:244; PB.81*:6A.37r





Violoniste de rue (Étude). Barcelona. [Third-Quarter]/1899. Conté pencil on paper. 23,6 x 33,6 cm. Museu Picasso, Barcelona. Donation 1970.

OPP.99:298; MPB:110.784r; PP.99:266

Deux têtes à la Greco. Barcelona. [Third-Quarter]/1899. Conté pencil on paper. 22,8 x 31,8 cm. Museu Picasso, Barcelona. Donation 1970.

OPP.99:303; MPB:110.370; PP.99:297;
BA.12c*:n/a; CS.00*:10p; JR.91:126p

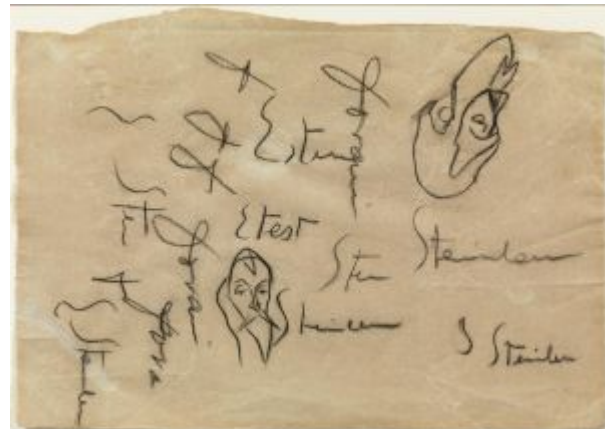

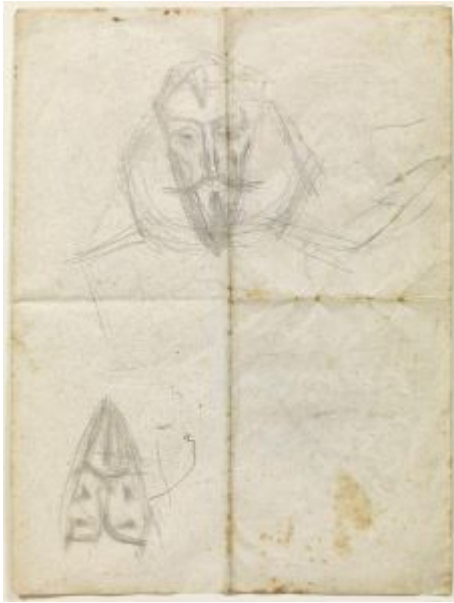

Deux têtes a la Greco. Barcelona. [Third-Quarter]/1899. Graphite pencil on paper. 22 x 16,4 cm. Museu Picasso, Barcelona. Donation 1970.

OPP.99:304; C:725; MPB:110.729; PP.99:184; BA.96*:n/a; BS.22*:13; MA.14*:87; NS.01:179

Le père de l'artiste, têtes d'homme à la Greco et études. Barcelona. [Third-Quarter]/1899. Conté pencil on white paper. 23 x 33,7 cm. Museu Picasso, Barcelona. Donation 1970.

OPP.99:308; C:721; MPB:110.812r; PP.99:275; PB.81*:6A.32r; SG.96:4.34; TK.02*:n/a; TO.97*:85a





Lola, sœur de l'artiste. Barcelona. [Third-Quarter]/1899. Pen & sepia ink on white paper. 14,4 x 12,8 cm. Museu Picasso, Barcelona. Donation 1970.

OPP.99:318; C:128; MPB:110.841; PP.99:282;
MG.03a*:n/a; PB.81*:1A.19; TK.02*:n/a; TO.97*:93

Lola, sœur de l'artiste, faisant un gâteau. Barcelona. [Third-Quarter]/1899. Conté crayon on paper. 33,8 x 23 cm. Museu Picasso, Barcelona. Donation 1970.

OPP.99:319; C:71; MPB:110.809; PP.99:272; BA.18*:38p;
EH.96:12p; JB.92:39p; JG.84*:51; ST.88*:n/a





Senaller, homme de dos et quatre têtes.
Barcelona. [Third-Quarter]/1899. Pen on paper.
12,9 x 15,8 cm. Museu Picasso, Barcelona.
Donation 1970.

OPP.99:331; C:862; MPB:110.707r; PP.99:233

Croquis. Barcelona. [Third-Quarter]/1899.
Conté pencil on white paper. 23 x 33,7 cm.
Museu Picasso, Barcelona. Donation 1970.

OPP.99:355; C:817; MPB:110.812;
PP.99:274; MG.10c*:n/a; PB.81*:6A.32;
TO.97*:85b





Femme au balcon. Barcelona. [Third-Quarter]/1899. Pen & conté crayon on paper. 33,8 x 23 cm. Museu Picasso, Barcelona. Donation 1970.

OPP.99:392; C:637; MPB:110.809r; PP.99:273; NS.01:60

Lettre à Teresita Blasco. Málaga. 14-July/1899. Pen & ink on paper. 20,5 x 13,1 cm. Museu Picasso, Barcelona. Donation 1970.

OPP.99:426; MPB:110.838r; JR.91:124p





iPobres genios! (Étude). Barcelona. [Fall~Winter]/1899~1900. Conté pencil on paper. 19,5 x 12 cm. Museu Picasso, Barcelona. Donation 1970.

OPP.99:412; MPB:111.549r; PP.99:321; TO.95a*:140b

'iPobres genios' (Étude). Barcelona. [Fall~Winter]/1899~1900. Conté pencil on paper. 12 x 19,5 cm. Museu Picasso, Barcelona. Donation 1970.

OPP.99:413; MPB:111.549; PP.99:320; TO.95a*:140a





Tête d'homme à la Greco. Barcelona.
[Fall~Winter]/1899. Oil on canvas. 34,5 x 31,2 cm.
Museu Picasso, Barcelona. Donation 1970.

OPP.99:001; C:150; MPB:110.034; P.I:332;
PP.99:302; AB.08*:n/a; BA.90c*:n/a; BA.96*:n/a;
BS.22*:3; DU.12*:n/a; EC.02:38; EV.08:19;
JG.84*:62; MA.14*:83; MM.97*:18; PD.09:14p;
RL.85*:n/a; RR.09*:2; SG.96:4.35; TO.95a*:28;
UP.00:24; WW.91:49p

Allégorie: jeune homme, femme et grotesques. [Barcelona].
[Fall~Winter]/1899~1900. Charcoal, gouache & watercolor on paper. [34,1] 35 x 31,2 cm.
Musée Picasso, Paris. Dation 1979.

OPP.99:013; MPP:419; PP.9900:393;
Z.XXI:73; BJ.19*:n/a; BL.91*:30; EC.02:42;
EV.14*:162p; JO.06*:n/a; PA.07a*:97p;
PA.19h*:37; PA.79a*:380; WR.12b:86





Femme qui prie. Barcelona.
[Fall~Winter]/1899~1900. Conté pencil on paper.
23,5 x 34 cm. Museu Picasso, Barcelona. Donation
1970.

OPP.99:057; C:176; MPB:110.352; P.I:338;
PP.9900:154; TO.95a*:122; UW.84*:29

Femme qui prie. Barcelona. [1898]
[Fall~Winter]/1899~1900. Conté pencil.
24,5 x 33,7 cm. The Picasso Estate.

OPP.99:058; P.I:339; PP.9900:161;
Z.VI:184





Femme qui prie et enfant. Barcelona.
[Fall~Winter]/1899~1900. Conté pencil. 17 x 23
cm. The Picasso Estate.

OPP.99:059; P.I:340; PP.9900:162; Z.VI:186;
JR.91:123p

Femme qui prie et enfant. Barcelona.
[Fall~Winter]/1899~1900. Conté pencil.
23,2 x 34 cm. Musée Picasso, Paris.

OPP.99:060; MPP:414.r; P.I:341;
PP.9900:160; Z.VI:182; PD.06*:n/a





Femme qui prie et enfant. Barcelona.
[Fall~Winter]/1899~1900. Watercolor on paper.
S/U. The Picasso Estate.

OPP.99:061; P.I:343; PP.9900:164; Z.VI:180

Scène d'hôpital (Derniers moments).
Barcelona. [Fall~Winter]/1899~1900.
Charcoal & black pencil on paper. 32 x 48,5
cm. Museu Picasso, Barcelona. Donation
1970.

OPP.99:062; C:201; MPB:110.798;
P.I:346; PP.9900:336; EC.02:44;
JR.91:122p; MA.00c*:n/a; MG.10b*:n/a;
TK.02*:n/a; TO.97*:124a; UW.84*:30;
WR.12b:19





**Prêtre qui visite un homme mourant
(Derniers moments) (Étude).** Barcelona.

[Fall~Winter]/1899~1900. Charcoal, conté pencil & chalk on paper. 30 x 39,8 cm. Museu Picasso, Barcelona. Donation 1970.

OPP.99:063; C:651; MPB:110.797; P.I:347;
PP.9900:335; BA.06a*:n/a; BA.17:61p; JG.13*:4;
MM.11a:18p; PA.19h*:14; TK.02*:n/a;
TO.95a*:137; TO.97*:115; UW.84*:31;
WR.12b:16

Dernière étreinte. Barcelona.
[Fall~Winter]/1899~1900. Conté pencil &
watercolor on paper. 23,5 x 33,6 cm.
Museu Picasso, Barcelona. Donation 1970.

OPP.99:064; C:198; MPB:110.778;
P.I:348; PP.9900:324; HN.00*:92;
MA.05b*:n/a; TO.95a*:130a; UW.84*:32;
WR.12b:18





Au lit de mort. Barcelona.
[Fall~Winter]/1899~1900. Oil on canvas. 26 x
33,5 cm. Museu Picasso, Barcelona. Donation
1970.

OPP.99:065; C:160; MPB:110.075; P.I:349;
PP.9900:152; JG.84*:66; TO.95a*:126; UW.84*:3

Génies faibles (Étude). Barcelona.
[Fall~Winter]/1899~1900. Pen & sepia ink
on paper. 14 x 21 cm. Museu Picasso,
Barcelona. Donation 1970.

OPP.99:066; C:658; MPB:110.716;
P.I:350; PP.9900:296; JG.84*:63;
PA.12a*:n/a; TK.02*:n/a; TO.95a*:143;
TO.97*:119; UW.84*:33





Génies faibles (Étude). Barcelona. [Fall~Winter]/1899~1900. Pen & sepia ink on paper. 13,3 x 20,7 cm. Museu Picasso, Barcelona. Donation 1970.

OPP.99:067; C:657; MPB:110.714; P.I:351; PP.9900:289; BA.17:61p; BW.13:92p; EV.08:32; EV.10*:142p; JG.84*:64; PA.12a*:n/a; TK.02*:n/a; TO.95a*:142; TO.97*:120; UW.84*:34

Les derniers moments (Étude).

Barcelona. [Fall~Winter]/1899~1900. Conté pencil on paper. 23,6 x 33,6 cm. Museu Picasso, Barcelona. Donation 1970.

OPP.99:068; C:659; MPB:110.779; P.I:352; PP.9900:326; JR.91:126p; MF.01:77p; TO.95a*:144; TO.97*:n/a; UW.84*:35; WR.12b:17





Génies faibles (Étude). Barcelona.
[Fall~Winter]/1899~1900. Oil on canvas. 23 x
30,5 cm. Museu Picasso, Barcelona. Donation
1970.

OPP.99:069; C:368; MPB:110.085; P.I:353;
PP.9900:293; BW.13:92p; EV.10*:n/a;
PA.12a*:n/a; TK.02*:n/a; TO.95a*:145;
TO.97*:121; UW.84*:4

Au chevet de la femme mourante.
Barcelona. [Fall~Winter]/1899~1900. Oil
on canvas. 38,2 x 60,8 cm. Museu Picasso,
Barcelona. Donation 1970.

OPP.99:073; C:186; MPB:110.023;
P.I:345; PP.9900:151; EV.08:44;
EV.10*:259p; MG.10b*:n/a; PJ.02*:94;
TK.02*:n/a; TO.95a*:132; TO.97*:116;
UW.84*:2





Homme lisant et quelques études. Barcelona. [Fall~Winter]/1899~1900. Black pencil on white vellum paper. 22 x 31,8 cm. Museu Picasso, Barcelona. Donation 1970.

OPP.99:074; C:661; MPB:110.363; PP.9900:173; TK.02*:n/a; TO.97*:117a

Trois nus et main droite. Barcelona. [Fall~Winter]/1899~1900. Black pencil on white vellum paper. 22 x 31,8 cm. Museu Picasso, Barcelona. Donation 1970.

OPP.99:075; C:645; MPB:110.363r; PP.9900:174; TO.97*:117b





Les derniers moments. Barcelona.
[Fall~Winter]/1899~1900. Oil on canvas. 26,6 x 35,2 cm. Museu Picasso, Barcelona. Donation 1970.

OPP.99:076; C:159; MPB:110.082; P.I:344;
PP.9900:150; EV.10*:261p; TK.02*:n/a;
TO.95a*:127; TO.97*:118; UW.84*:1

L'enfant mort-né. Barcelona.
[Fall~Winter]/1899~1900. Conté pencil on white paper. 17,2 x 22,8 cm. Museu Picasso, Barcelona. Donation 1970.

OPP.99:079; C:662; MPB:110.742;
PP.9900:155; TK.02*:n/a; TO.95a*:123;
TO.97*:122a





L'enfant mort-né. Barcelona.
[Fall~Winter]/1899~1900. Oil on canvas. 19,6 x
27 cm. Museu Picasso, Barcelona. Donation 1970.

OPP.99:081; C:365; MPB:110.095; P.I:360;
PP.9900:153; TK.02*:n/a; TO.95a*:124;
TO.97*:123; UW.84*:5

Les derniers moments (Étude).
Barcelona. [Fall~Winter]/1899~1900.
Charcoal on paper. 32 x 48,5 cm. Museu
Picasso, Barcelona. Donation 1970.

OPP.99:082; C:200; MPB:110.798r;
PP.9900:337; TO.97*:124b





Homme à terre. Barcelona.
[Fall~Winter]/1899~1900. Black pencil & wash on dark greenish grey paper. 16 x 20 cm. Museu Picasso, Barcelona. Donation 1970.

OPP.99:113; C:867; MPB:110.310; PP.9900:123; CR.07:167p; TK.02*:n/a; TL.89*:5; TO.97*:165; VC.89*:n/a

A deux doigts de la mort. Barcelona.
[Fall~Winter]/1899~1900. Conté crayon on paper. 15,9 x 24,3 cm. Museu Picasso, Barcelona. Donation 1970.

OPP.99:123; C:199; MPB:110.750; P.I:364; PP.9900:303; AP.89:17p; BA.17:61p; JR.91:123p; MA.05b*:n/a; TO.95a*:135; TO.97:178p; UW.84*:36





Femme mourante et autres études. Barcelona.
[Fall~Winter]/1899~1900. Conté pencil on paper. 24,8 x 16,1
cm. Museu Picasso, Barcelona. Donation 1970.

OPP.99:124; C:177; MPB:110.749; P.I:365; PP.9900:302;
JR.91:123p; TO.95a*:133; UW.84*:37

La bijouterie. Barcelona. [Fall~Winter]/1899~[1900]. Charcoal,
pencil & watercolor on paper. 46,3 x 27,4 cm. Private collection.

OPP.99:157; JP.96*:18





L'aumône. Barcelona. [Fall~Winter]/1899~1900. Charcoal, pencil colors with turpentine on paper mounted on canvas. 47 x 31,8 [32] cm.. Sotheby's. #192, N07792, 05/02/02.

OPP.99:160; P.I:337; PP.99:007; Z.I:379; JC.01a:82p; PL.89:27; TO.97:185p

Pauvres génies (Étude). [Barcelona]. [Fall~Winter]/1899~1900. Pen & brown ink on paper. [11,5 x 17,5] 11,7 x 17,6 cm. Musée Picasso, Paris.

OPP.99:383; MPP:413.r; PP.9900:292; Z.VI:87; MF.01*:4; TO.95a:134p; TO.96a:134p





Le baiser. Barcelona. [Fall~Winter]/1899~1900.
Conté pencil on paper. 19,5 x 12 cm. Museu
Picasso, Barcelona.

OPP.99:407; MPB:110.547r; TO.95a*:131

iPobres genios! (Étude). Barcelona. [Fall~Winter]/1899~1900.
Conté pencil on paper. 11,4 x 19,4 cm. Museu Picasso, Barcelona.
Donation 1970.

OPP.99:410; C:832; MPB:110.283; PP.99:322; TO.95a*:138





Génies faibles (Étude). Barcelona. [Fall~Winter]/1899~1900. Conté pencil on paper. 19,5 x 12 cm. Museu Picasso, Barcelona. Donation 1970.

OPP.99:411; MPB:111.548r; PP.99:319; TO.95a*:139

Études. Barcelona. 1-October/1899. India ink & watercolor on paper [OIC]. 20 x 18 cm. The Picasso Estate.

OPP.99:220; P.I:326; PP.99:306; Z.VI:223





Portrait de Mercedes. Barcelona. [1898] [Fourth-Quarter]/1899. Conté pencil on paper. 20 x 21,2 cm. Private collection.

OPP.99:049; P.I:317; PP.99:372; Z.VI:170

Portrait de Lola. Barcelona. [Fourth-Quarter]/1899. Sepia on paper. 23,1 x 17 cm. The Picasso Estate.

OPP.99:052; P.I:322; PP.99:374; Z.VI:131





Cinq croquis et personnages à la Greco. Barcelona. [Fourth-Quarter]/1899. Conté crayon & color crayon on paper. 30,6 x 22 cm. Museu Picasso, Barcelona. Donation 1970.

OPP.99:147; C:719; MPB:110.671; PP.99:299; BA.96*:n/a; BS.22*:10

Quatre têtes d'élégantes. Barcelona. [Fourth-Quarter]/1899. Pastel & charcoal on paper. 13,2 x 21 cm. Galeria Mayoral, Barcelona. 2008. Formerly Christie's. #547, 7356, 02/08/07.

OPP.99:161





Deux danseuses. Barcelona. [Fourth-Quarter]/1899. Pastel & charcoal on paper. 13,2 x 21 cm. Galeria Mayoral, Barcelona. 2008. Formerly Christie's. #545, 7356, 02/08/07.

OPP.99:162

Femme debout regardant vers la droite. Barcelona. [Fourth-Quarter]/1899. Pastel & charcoal on paper. 21 x 13,3 cm. Christie's. #548, 7356, 02/08/07.

OPP.99:163





Le pauvre violoniste. Barcelona. [Fourth-Quarter]/1899. Pastel & chalk [crayon] on paper [OIC]. 28 x 23 cm. Private collection, USA.

OPP.99:200; DB.I:11; PP.99:317; Z.VI:285

Femme assise aux "4 Gats". Barcelona. [Fourth-Quarter]/1899. Charcoal & pastel on laid paper. 31 x 28 cm. Sotheby's. #47, 6232, 11/06/91. Formerly Serge Stoliar Collection, Cannes.

OPP.99:208; DB.DI:2; P.I:381; P.II:3; PP.99:392; Z.XXI:125; JP.66:22; NY.84f*:4





Vieillard et jeune femme (d'après El Greco). Barcelona. [Fourth-Quarter]/1899. Charcoal & colored pencils [OIC]. 22,5 x 17,5 cm. The Picasso Estate.

OPP.99:222; P.I:329; PP.99:304; Z.XXI:66

Couple (d'après El Greco). Barcelona. [Fourth-Quarter]/1899. Charcoal & turpentine [OIC]. 47 x 32 cm. The Picasso Estate.

OPP.99:223; P.I:331; PP.99:305; Z.I:378; AB.46:16p





Danse à la taverne. Barcelona. [Fourth-Quarter]/1899. Pen & ink on paper [Obverse of *Personnages dans un auberge espagnol*]. 23,7 x 21,5 cm. Private collection.

OPP.99:225; P.I:334; PP.99:353; Z.VI:215

Femme et les croquis de figures mâles. Barcelona. [Fourth-Quarter]/1899. [Watercolor, ink & pencil] on cardboard [Reverse of *Portrait de Lola*]. 25,5 x 18 [19] cm. Private collection, Barcelona.

OPP.99:239; TO.95a*:13b





Portrait de Fita i Fita. Barcelona. [Fourth-Quarter]/1899. Charcoal on loose, double-leaf paper. 30,5 x 24,7 cm. Private collection.

OPP.99:244; PP.99:380; Z.VI:221; TO.95a*:10

Scène de rue. Barcelona. [Fourth-Quarter]/1899. Conté pencil on paper. 24 x 16 cm. Museu Picasso, Barcelona. Donation 1970.

OPP.99:259; C:145; MPB:111.572r; PP.99:349; CR.07:160p





Homme barbu à la pipe et bicyclette. Barcelona. [Second-Quarter]/1899 [~1900]. India ink. [23,2] 23 x 17 cm. Marina Picasso Collection. (Inv 165). Courtesy Galerie Jan Krugier, Geneva.

OPP.99:265; PP.9900:113; Z.VI:228; GS.85*:3

'Yo El Greco': Figure et études de visage. Barcelona. [Second-Quarter]/1899. Pen & ink on paper. 31,5 x 21,8 cm. Museu Picasso, Barcelona. Donation 1970.

OPP.99:266; MPB:110.678; PP.99:301; BA.96*:n/a; BF.21:69p; BS.22*:5; EC.02:39; JB.96:23; JR.91:291p; MA.14*:85; MM.97:88p; PP.19:114p





L'estaminet. Barcelona. [Second-Quarter]/1899.
India ink & color pencil [OIC]. 28 x 21 cm. Private
collection.

OPP.99:271; PP.99:391; Z.I:20; AC.46:31

Étude. Barcelona. [Fourth-Quarter]/1899.
Conté pencil on paper. 16 x 24 cm. Museu
Picasso, Barcelona. Donation 1970.

OPP.99:275; MPB:111.576; PP.99:362





Croquis divers. Barcelona. [Fourth-Quarter]/1899. Conté pencil on paper. 24 x 16 cm. Museu Picasso, Barcelona. Donation 1970.

OPP.99:289; MPB:111.583r; PP.99:368



Croquis divers. Barcelona. [Fourth-Quarter]/1899. Conté pencil on paper. 24 x 16 cm. Museu Picasso, Barcelona. Donation 1970.

OPP.99:290; MPB:111.583; PP.99:367



Étude. Barcelona. [Fourth-Quarter]/1899. Conté pencil on paper. 16 x 24 cm. Museu Picasso, Barcelona. Donation 1970.

OPP.99:309; MPB:111.576r; PP.99:363

L'atelier de l'artiste. Barcelona. [Fourth-Quarter]/1899. Conté pencil on paper. 24 x 16 cm. Museu Picasso, Barcelona. Donation 1970.

OPP.99:311; MPB:111.573r; PP.99:359





Portrait. Barcelona. [Fourth-Quarter]/1899. Conté pencil on paper. 24 x 16 cm. Museu Picasso, Barcelona. Donation 1970.

OPP.99:326; MPB:111.575r; PP.99:361

Portrait du père de l'artiste. Barcelona. [Fourth-Quarter]/1899. Conté pencil on paper. 24 x 16 cm. Museu Picasso, Barcelona. Donation 1970.

OPP.99:329; C:146; MPB:111.582r; PP.99:365





Homme parlant à une femme. Barcelona. [Fourth-Quarter]/1899. Conté pencil on paper. 24 x 16 cm. Museu Picasso, Barcelona. Donation 1970.

OPP.99:332; MPB:111.575; PP.99:360

Danseuse. Barcelona. [Fourth-Quarter]/1899. Ink on paper (Reproduced in *Pèl & Ploma*, 12/01/03). S/U. Private collection.

OPP.99:384; EV.08:113; GC.96:17p





Jeune femme dans un café. Barcelona. [Fourth-Quarter]/1899. Charcoal on paper. 31 x 21,5 cm. Museo Picasso, Málaga. Acquisition 2010.

OPP.99:398; MPM:3.4/A; PP.99:355; Z.XXI:71; NC.17*:7

Femme et chien. Paris. [Fourth-Quarter]/1899. Gouache & black conté crayon on tan wove paper. 39,2 x 28,8 cm. The Frances Lehman Loeb Art Center. Vassar College. (Inv 1967.31.10.b). Bequest of Mrs. Arthur Schwab (Edna Bryner, class of 1907.

OPP.99:422; PK.01*:n/a





Espagnole assise. Barcelona. [Fourth-Quarter]/1899. Pastel & crayon on paper [Obverse of *Étude de silhouette, Don José*]. 19,8 x 20,2 cm. Sotheby's. #127, N09341, 05/06/15.

OPP.99:423; PP.99:390; Z.VI:218

Étude de silhouette, Don José. Barcelona. [Fourth-Quarter]/1899. Pastel & crayon on paper [Reverse of *Espagnole assise*]. 19,8 x 20,2 cm. Sotheby's. #127, N09341, 05/06/15.

OPP.99:424; PP.99:347; Z.VI:217





Projet pour une affiche de Carnaval (Étude). Barcelona. Late/1899. Charcoal on white laid paper. 62 x 42,7 cm. Museu Picasso, Barcelona. Donation 1970.

OPP.99:098; C:184; MPB:110.883r; PP.99:397; BA.12c*:n/a; DO.07*:14; EV.08:2; MA.17b:158p; TK.02*:n/a; TO.95a*:103; TO.97*:147a

Portrait de Manuel Pallarès. Barcelona. [Late-Fall/1899~] [January]/1900. Charcoal & color wash on paper [OiC]. S/U. Private collection.

OPP.99:198; DB.I:7; P.I:422; PP.9900:085; Z.I:13; AC.81:26p; GB.87:11; JR.91:146p; PL.89:38





Portrait de Jacint Reventós. Barcelona.

[December/1899~January/1900]. Charcoal pencil, pencil & watercolor. 42 x 34 [31] cm. Dr. Jacint Reventós i Conti Collection, Barcelona.

OPP.99:002; P.I:412; PP.9900:075; Z.VI:249; AC.09:75p; JG.84*:81; JP.66:47; JR.91:139p; TO.95a*:52

Portrait de Jaume Sabartés. Barcelona.

[December/1899~] [January]/1900. Charcoal & essence on laid paper. 50,5 x 33 cm. Museu Picasso, Barcelona. Donation 1962.

OPP.99:008; DB.I:5; MPB:70.228; P.I:393; PP.9900:051; Z.VI:247; AH.88:8; AR.57*:4; BA.61b*:2; BA.87a*:n/a; CF.17:34p; CK.10*:n/a; CK.10:313; CS.00*:126p; EC.16*:15; EH.96:27p; GM.11:33p; JL.71:202p; JP.66:26; JR.91:117p; LE.88a*:n/a; LO.85*:n/a; MM.97*:29; NM.06:39p; NM.95:31p; TK.02*:n/a; TO.95a*:61; TO.97*:126; UP.00:44; WR.96*:238p





Portrait de Lola, sœur de l'artiste. Barcelona.
[December/1899~] [January]/1900. Charcoal & colored pencil on paper. 45 x 29,5 cm. Museu Picasso, Barcelona. Formerly Luis Plandiura Collection.

OPP.99:011; DB.I:14; MPB:4.265; P.I:398; PP.9900:058; Z.I:29;
AC.46:17; AC.81:31p; AP.92:3; AR.57*:2; BA.55*:35; BA.90c*:n/a;
BL.91*:17; CK.10*:50; CP.46:17; CR.98:36p; EV.15:35p;
FO.82:19p; GB.87:14; GC.96:16p; GE.56*:18; JM.93:8p; JP.66:17;
LE.88a*:n/a; MA.03a*:n/a; MA.08c*:n/a; MG.04b*:12; MM.97*:21;
PB.81*:n/a; PD.06*:18p; PJ.02*:89; RD.00*:5; RE.85:15p;
RE.96:15p; RS.88:8p; TK.02*:n/a; TK.64*:n/a; TO.95a*:16;
TO.95b:26p; TO.97*:129; TU.86*:n/a; WR.96*:231p; WR.96:231p;
WS.11:18p

Portrait de Ramón Reventós. Barcelona.
[December/1899~January/1900]. Watercolor, charcoal & conté crayon on paper. 66,5 x 30,1 cm. Museu Picasso, Barcelona. Donation 1970.

OPP.99:083; C:155; MPB:110.872; P.I:408; PP.9900:066;
BA.87a*:n/a; BA.90c*:n/a; CF.17:34p; CK.10:312; CR.98:38p;
CS.00*:n/a; JR.91:147p; LO.85*:n/a; TK.02*:n/a; TO.95a*:54;
TO.97*:125a





Portrait de Joan Vidal i Ventosa. Barcelona.
[December/1899~January/1900]. Charcoal, black pencil & watercolor mixed with coffee on paper [Obverse of *Science et charité (Étude) (II)*]. 47,8 x 28 cm. Museu Picasso, Barcelona. Donation 1970.

OPP.99:084; MPB:70.802; P.I:410; PP.9900:090; Z.VI:252; AC.09:49p; AC.09:79p; BA.12c*:n/a; BA.87a*:n/a; BA.90c*:n/a; CK.10*:60; EV.15:93p; JP.66:46; JR.91:245p; LO.85*:n/a; OS.09b*:n/a; RD.00*:8; TK.02*:n/a; TO.95a*:59; TO.97*:128a; WR.96:240p; WW.91:54p

Portrait de Mateu Fernández de Soto. Barcelona.
[December/1899~January/1900]. Pastel & charcoal on paper. 41 x 25,1 cm. Sotheby's. #217, N08024, 11/05/05.

OPP.99:128; P.I:421; PP.9900:084; Z.VI:269; JR.91:115p; TO.64*:n/a





Portrait de Alfons Maseras. Barcelona.
[December/1899~January/1900]. Charcoal on paper. 47,5 x 32 cm.
Private collection, Switzerland.

OPP.99:158; PP.9900:039; Z.VI:1454; AC.09:30p; BA.00a*:n/a;
GT.81*:4; JG.84*:77; KB.01*:3; TO.95a*:42

Homme barbu de profil. Barcelona. December/1899~January/1900. Oil
& black pencil. [43 x 16,5] 43,6 x 17 cm. Musée Picasso, Paris. Dation
1979.

OPP.99:195; MPP:423; P.I:402; PP.9900:067; Z.XXI:99; BL.91*:25;
JG.84*:83; PA.19h*:33; PD.06*:204p; TO.95a*:44





Portrait de Lola, sœur de l'artiste. Barcelona.
December/1899~January/1900. Pastel [OiC]. 44,5 x 30,5 cm.
Private collection.

OPP.99:202; DB.I:13; P.I:399; PP.9900:060; Z.XXI:103;
NY.60c*:2; OR.90:35p

La coiffure. Barcelona. December/1899~January/1900. Pastel
& watercolor on paper [Obverse of *Tête et deux nus*]. [50,2 x
30,5] 46,7 x 29,5 cm. Mount Holyoke College Art Museum.
(Inv 2004.L3.7).

OPP.99:205; DB.I:18; P.I:397; PP.9900:055; Z.I:28;
AC.46:13; BF.21*:141p; EV.15:179p; JR.91:111p





Tête et deux nus. Barcelona. December/1899~January/1900.
Ink on paper [Reverse of *La coiffure*]. [50,2 x 30,5] 46,7 x 29,5
cm. Mount Holyoke College Art Museum. (Inv 2004.L3.7).

OPP.99:415

Portrait de Josep Cardona. Barcelona.
December/1899~January/1900. Charcoal. 43 x 32
cm. Private collection.

OPP.99:519; PP.9900:033; Z.XXI:115





Ángel Fernández de Soto. Barcelona. December/1899
~January/1900. Conté crayon & graphite on paper. 17,5 x 13,5
cm. Private collection.

OPP.99:534; PP.9900:038; Z.VI:253

Projet pour une affiche de Carnaval. Barcelona.
End/1899. Conté pencil & gouache [Oil & black chalk]
[Watercolor & charcoal]. [49 x 31,5] 48,5 x 33 cm. Musée
Picasso, Paris. Dation 1979.

OPP.99:114; MPP:427.r; P.I:371; PP.99:398; Z.XXI:127;
BJ.19*:n/a; BL.91*:24; DO.07*:13; EV.08:3; EV.10:128p;
GC.96:16p; JG.84*:72; JR.91:127p; MA.08a*:n/a;
MA.08c*:n/a; MA.17b*:64; MM.97:134p; MN.80*:n/a;
PA.19h*:20; PD.09:18p; PJ.02*:100; RK.01*:n/a;
TK.02*:n/a; TO.95a*:102a; TO.97:23p; UP.00:38;
WA.80a*:17; WR.80*:30p





Portrait de Daniel Masgoumeri et pierrots. Barcelona. [End/1899]. Conté pencil on paper. 33,8 x 23,5 cm. Museu Picasso, Barcelona. Donation 1970.

OPP.99:179; MPB:110.685r; PP.99:151; BA.03a*:12; BA.12c*:n/a

Croquis pour Carnaval 1900. Barcelona. [End]/1899. Conté pencil on paper. 48 x 30,5 cm. Museu Picasso, Barcelona. Donation 1970.

OPP.99:300; C:750; MPB:110.591r; PP.99:120





Santiago Rusiñol, les bras derrière le dos, pierrots et têtes. Barcelona. End/1899. Conté pencil on paper. 23,5 x 33,8 cm. Museu Picasso, Barcelona. Donation 1970.

OPP.99:314; C:799; MPB:110.685; PP.99:150; EV.08:1; EV.10*:129p

Pierrot et autres croquis. Barcelona. [End]/1899. Pen on paper. 21 x 13,5 cm. Museu Picasso, Barcelona. Donation 1970.

OPP.99:324; C:874; MPB:110.710r; PP.99:394; DO.07*:15; TO.95a*:104b





Santiago Rusiñol. Barcelona. [End]/1899. Black wax crayon on laid paper [Obverse of *Santiago Rusiñol*]. 31 x 23,5 cm. Fundación Almine & Bernard Ruiz-Picasso para el Arte.

OPP.99:400; PP.99:379; Z.VI:214; EV.08:26; EV.10*:23p; MG.04b*:11



Santiago Rusiñol. Barcelona. [End]/1899. Black wax crayon on laid paper [Reverse of *Santiago Rusiñol*]. 31 x 23,5 cm. Fundación Almine & Bernard Ruiz-Picasso para el Arte.

OPP.99:401; PP.99:378; Z.VI:213; EV.08:163p; EV.10*:307p



Études avec figures de Pierrot. Barcelona.
[End/1899] [Early]/1900. Pen & ink, Conté pencil
& color pencil on paper. 21,9 x 31,8 cm. Museu
Picasso, Barcelona. Donation 1970.

OPP.99:615; C:796; MPB:110.662; P.I:373;
PP.99:396; BA.12c*:n/a; BM.05:158p;
MU.95a*:n/a; NY.90a*:n/a; TE.96*:n/a;
WR.96:119p

Buste féminin au béret. Barcelona.
[Winter]/1899~1900. Conté pencil on paper. 20,2 x
15,1 cm. Museu Picasso, Barcelona. Donation 1970.

OPP.99:349; C:882; MPB:110.237r; PP.9900:004





Autoportrait pensif. Madrid. [Winter/1899~1900]. Black chalk on white laid paper. [30,5 x 15,5] 31 x 16 cm. Private collection, Paris. Formerly Charles Boyer Collection, Los Angeles.

OPP.99:249; P.I:555; PP.9900:062; Z.XXI:416; BA.00a*:n/a; GT.81*:5; JP.70:19; PB.21:37; RD.00:27p; WR.96:118p

Page blanche. Paris. Winter/1899~1900. Paper. 30,5 x 21 cm. Musée Picasso, Paris. Jacqueline Roque Picasso Collection. Dation 1990.

OPP.99:455; MPP:1990.93.04v; BL.96:1.04v

NO	MEMOIRE	CHIFFRE	CHIFFRE
1
2
3
4
5
6
7
8
9
10
11
12
13
14
15
16
17
18
19
20
21
22
23
24
25
26
27
28
29
30
31
32
33
34
35
36
37
38
39
40
41
42
43
44
45
46
47
48
49
50



Page blanche. Paris. Winter/1899~1900. Paper. 30,5 x 21 cm. Musée Picasso, Paris. Jacqueline Roque Picasso Collection. Dation 1990.

OPP.99:459; MPP:1990.93.08v; BL.96:1.08v

Tête d'homme de profil; Tête de personnage accoudé. Paris. Winter/1899~1900. Charcoal on paper. 30,5 x 21 cm. Musée Picasso, Paris. Jacqueline Roque Picasso Collection. Dation 1990.

OPP.99:460; MPP:1990.93.09v; PP.00:055; BL.96:1.09v





Deux portrait de Rosita. Paris. Winter/1899~1900. Charcoal on paper. 30,5 x 21 cm. Musée Picasso, Paris. Jacqueline Roque Picasso Collection. Dation 1990.

OPP.99:461; MPP:1990.93.10r; PP.00:056; BL.96:1.10r

Le baiser. Paris. Winter/1899~1900. Charcoal on paper. 30,5 x 21 cm. Musée Picasso, Paris. Jacqueline Roque Picasso Collection. Dation 1990.

OPP.99:462; MPP:1990.93.10v; PP.00:232; BL.96:1.10v





Couple de femmes au chapeau; Silhouette féminine caricaturée. Barcelona. Winter/1899~1900. Brown color pencil & charcoal on paper. 30,5 x 21 cm. Musée Picasso, Paris. Jacqueline Roque Picasso Collection. Dation 1990.

OPP.99:465; MPP:1990.93.55r; PP.00:086; BL.96:1.55r

Portrait d'homme au chapeau. Barcelona. Winter/1899~1900. Blue color pencil on paper. 30,5 x 21 cm. Musée Picasso, Paris. Jacqueline Roque Picasso Collection. Dation 1990.

OPP.99:467; MPP:1990.93.14v; PP.00:064; BL.96:1.14v





Homme au chapeau accoudé; Cruche. Barcelona.
Winter/1899~1900. Charcoal on paper. 30,5 x 21 cm. Musée
Picasso, Paris. Jacqueline Roque Picasso Collection. Dation 1990.

OPP.99:474; MPP:1990.93.20r; PP.00:286; BL.96:1.20r

Silhouette d'un homme assis écrivant. Barcelona.
Winter/1899~1900. Charcoal on paper. 30,5 x 21 cm.
Musée Picasso, Paris. Jacqueline Roque Picasso Collection.
Dation 1990.

OPP.99:476; MPP:1990.93.21r; PP.00:288; BL.96:1.21r





Silhouette; Deux études de main; Deux têtes d'hommes; profil de femme au chignon (Rosita); Tête de cheval.
Barcelona. Winter/1899~1900. Charcoal on paper. 30,5 x 21 cm.
Musée Picasso, Paris. Jacqueline Roque Picasso Collection. Dation 1990.

OPP.99:479; MPP:1990.93.22v; PP.00:072; BL.96:1.22v

Portefaix devant la Puerta del Sol. Barcelona.
Winter/1899~1900. Charcoal on paper. 30,5 x 21 cm.
Musée Picasso, Paris. Jacqueline Roque Picasso Collection.
Dation 1990.

OPP.99:488; MPP:1990.93.28r; PP.00:167; BL.96:1.28r





Silhouette d'homme avec un carton à dessin sous le bras.
Barcelona. Winter/1899~1900. Charcoal on paper. 30,5 x 21 cm.
Musée Picasso, Paris. Jacqueline Roque Picasso Collection. Dation
1990.

OPP.99:489; MPP:1990.93.28v; PP.00:154; BL.96:1.28v

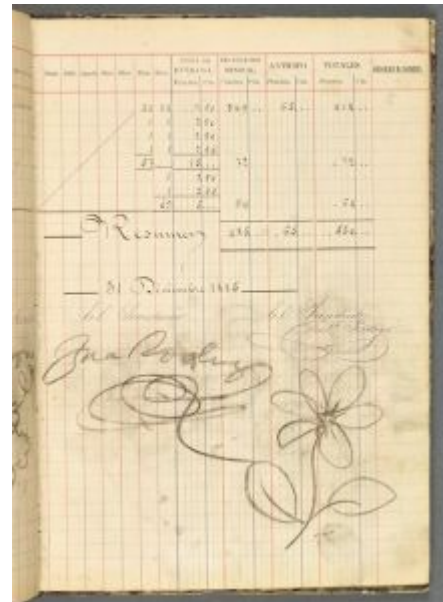

Fleur. Barcelona. Winter/1899~1900. Charcoal on paper.
30,5 x 21 cm. Musée Picasso, Paris. Jacqueline Roque
Picasso Collection. Dation 1990.

OPP.99:490; MPP:1990.93.06r; PP.00:050; BL.96:1.06r



Caricature d'homme à la pipe. Barcelona. Winter/1899~1900. Charcoal on paper. 30,5 x 21 cm. Musée Picasso, Paris. Jacqueline Roque Picasso Collection. Dation 1990.

OPP.99:491; MPP:1990.93.31v; PP.00:156; BL.96:1.31v

Inscription Un tubo de blanco. Barcelona. Winter/1899~1900. Charcoal on paper. 30,5 x 21 cm. Musée Picasso, Paris. Jacqueline Roque Picasso Collection. Dation 1990.

OPP.99:492; MPP:1990.93.32r; BL.96:1.32r





Page blanche. Barcelona. Winter/1899~1900. Paper. 30,5 x 21 cm. Musée Picasso, Paris. Jacqueline Roque Picasso Collection. Dation 1990.

OPP.99:494; MPP:1990.93.33r; BL.96:1.33r

Silhouette d'homme au cigare; Nu de dos. Barcelona. Winter/1899~1900. Charcoal on paper. 30,5 x 21 cm. Musée Picasso, Paris. Jacqueline Roque Picasso Collection. Dation 1990.

OPP.99:495; MPP:1990.93.34r; PP.00:275; BL.96:1.34r





Empreinte du dessin perdu folio 43 verso; Deux femmes.
Barcelona. Winter/1899~1900. Charcoal & yellow color pencil on paper. 30,5 x 21 cm. Musée Picasso, Paris. Jacqueline Roque Picasso Collection. Dation 1990.

OPP.99:501; MPP:1990.93.44r; PP.00:076; BL.96:1.44r

Silhouette d'homme coiffé d'un chapeau andalou.
Barcelona. Winter/1899~1900. Charcoal on paper. 30,5 x 21 cm. Musée Picasso, Paris. Jacqueline Roque Picasso Collection. Dation 1990.

OPP.99:510; MPP:1990.93.52r; PP.00:081; BL.96:1.52r





Silhouette d'homme coiffé d'un chapeau andalou. Barcelona. Winter/1899~1900. Charcoal on paper. 30,5 x 21 cm. Musée Picasso, Paris. Jacqueline Roque Picasso Collection. Dation 1990.

OPP.99:511; MPP:1990.93.52v; PP.00:082; BL.96:1.52v

Le divan. Barcelona. Winter/1899~1900. Charcoal, pastel & colored pencil on varnished paper. [26,2 x 29,7] 25,2 x 29 cm. Museu Picasso, Barcelona. Ceded by Barcelona City Council, 1963. Plandiura Acquisition, 1932.

OPP.99:005; DB.I:10; MPB:4.267; PP.99:316; Z.I:23; AC.46:28; AM.07*:n/a; BA.12c*:n/a; BA.18*:61p; BA.55*:33; BA.90c*:n/a; BS.55:358p; CK.10*:56; CR.98:37p; CS.00*:202p; CS.15:39p; DT.78:2; EV.14*:136p; EV.15:187p; GA.14:44p; GB.87:6; GC.96:17p; HN.00*:44; JC.01a*:4; JP.66:67; JR.91:136p; MA.98*:n/a; MM.67:1; OR.90:61p; PD.09:17p; PJ.02*:95; PM.97:39p; TK.02*:n/a; TK.92:8; TO.95a*:148; TO.97*:169; TU.05*:n/a; TU.86*:n/a; UP.00:41; WR.12b:85; WW.91:57p

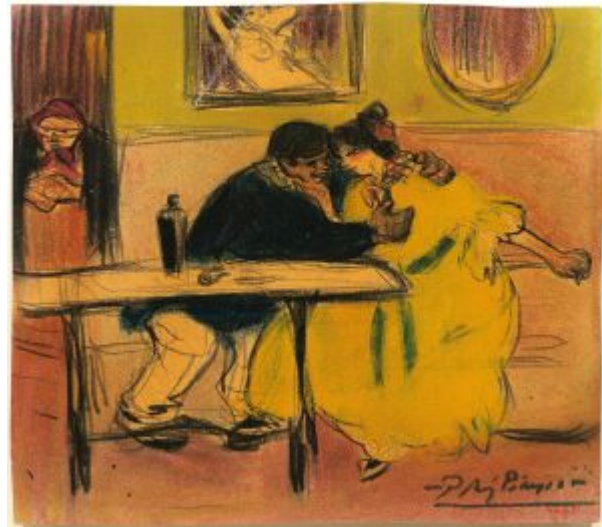



Autoportrait. Barcelona. Winter/1899 [~1900]. Charcoal on gray paper. 22,5 x 16,2 cm. Museu Picasso, Barcelona. Donation 1970.

OPP.99:012; C:193; MPB:110.632; P.I:357; PP.9900:234;
BE.09*:3; BL.91*:21; CF.17:32p; CK.10*:53; CL.06*:n/a;
EC.02:40; EC.16*:13; EV.15:31p; GP.96:63p; IS.98:28p;
JR.91:121p; JW.01:12p; MM.97*:37; PA.05c*:n/a; PA.19h*:26;
PB.21:30; PJ.02*:90; RB.97:7p; RD.00*:7; SG.06:15p;
TK.02*:n/a; TO.95a*:37; TO.97*:137bis; UP.00:48; WR.80:29p;
WR.96:116p; WW.91:54p; YP.13*:6

Femmes traversant une place.

Barcelona. Winter/1899~1900 [1902].
Black chalk on paper. [16,4 x 23] 16,3 x 23
cm. The Museum of Fine Arts, Boston. (Inv
69.1336). Gift of Mrs. Charles Sumner Bird
(Julia Appleton Bird), 1969.

OPP.99:018; PP.9900:310; MM.97*:B22





Autoportrait. Barcelona. [Winter]/1899~1900. Conté crayon on paper. 33,6 x 23,5 cm. Private collection.

OPP.99:019; P.I:279; PP.99:357; Z.VI:107; AB.07:108p;
JR.91:106p; PB.21:16; WR.96:116p



Portrait de Lola. Barcelona. [1898] Winter/1899~1900. Watercolor on paper pasted on card [Obverse of *Femme et les croquis de figures mâles*]. 25,5 x 18 cm. Vilató Family Collection.

OPP.99:070; P.I:354; PP.99:046; Z.XXI:57; BS.55:245;
TO.95a*:13



Femme assise. Barcelona. Winter/1899~1900. Watercolor on paper. [19,1 x 13,9] 19 x 14 cm. Museu Picasso, Barcelona. Donation 1970.

OPP.99:071; C:152; MPB:110.238; P.I:355; PP.99:035; MA.03a*:n/a; PJ.02*:82; TK.02*:n/a; TO.95a:239p; TO.95b:239p; TO.97*:89

Autoportrait. Barcelona. Winter/1899~1900. Pencil on paper. 39,5 x 27,5 cm. Private collection.

OPP.99:072; P.I:356; PP.99:021; PB.21:17; WR.96:116p





Le grand nœud. Barcelona. [Winter]/1899~1900. Pen & color pencils on paper. 21,2 x 13,4 cm. Museu Picasso, Barcelona. Donation 1970.

OPP.99:077; C:898; MPB:110.616; PP.9900:229; BA.03a*:26

Parodie de ex-voto. Barcelona. [Winter]/1899~1900. Oil on canvas. 56,6 x 40,8 cm. Museu Picasso, Barcelona. Donation 1970.

OPP.99:078; MPB:110.055r; PP.9900:003; BA.03a*:31; GS.09*:n/a; MR.16*:n/a; NS.01:189; RI.13*:181p; SN.98:43p; TK.92:3; TO.94*:139





Deux hommes. Barcelona. Winter/1899~1900. Conté pencil on paper. 22,8 x 17,2 cm. Museu Picasso, Barcelona. Donation 1970.

OPP.99:080; C:738; MPB:110.742r; PP.9900:301; TO.97*:122b

Études. Barcelona. Winter/1899~1900. Conté pencil & watercolor touches on paper [Reverse of *Portrait de Joaquim Mir*]. 15,5 x 20,8 cm. Museu Picasso, Barcelona. Donation 1970.

OPP.99:085; C:853; MPB:110.403r; PP.9900:185; BA.12b*:n/a; TO.97*:132b





Portrait de Carles Casagemas. Barcelona. Winter/1899~1900. Conté pencil & pastel on on lined paper [Obverse of *Portrait de femme (Rosita)*]. 30,5 x 19,9 [30,7 x 20] cm. Museu Picasso, Barcelona. Donation 1970.

OPP.99:086; MPB:110.653; P.I:359; PP.9900:236; PA.96a*:n/a; TK.02*:n/a; TO.95a*:32; TO.97*:133a

Portrait de femme (Rosita). Barcelona. Winter/1899~1900. Conté pencil on lined paper [Reverse of *Portrait de Carles Casagemas*]. 30,5 x 19,9 cm. Museu Picasso, Barcelona.

OPP.99:087; MPB:110.653r; PP.9900:248; DO.07:29p; TO.97*:133b





Autoportrait. Barcelona. Winter/1899~1900. Pen, sepia ink & watercolor on paper [Obverse of *Études et têtes*]. 20,7 x 13,1 cm. Museu Picasso, Barcelona. Donation 1970.

OPP.99:088; C:226; MPB:110.300; PP.9900:111; AN.88*:n/a; JG.13:46p; MA.94*:n/a; PB.21:22; PJ.02*:91; TK.02*:n/a; TO.95a*:35; TO.97*:136a; YP.13*:7

Études et têtes. Barcelona. Winter/1899~1900. Wash on paper [Reverse of *Autoportrait*]. 20,7 x 13,1 cm. Museu Picasso, Barcelona. Donation 1970.

OPP.99:089; C:868; MPB:110.300r; PP.9900:112; TO.97*:136b





Croquis des parapluies ouverts. Barcelona. Winter/1899~1900. Pen on paper [Reverse of *Autoportrait et études de Fuentes, Martí, Pompeu Gener*]. 22 x 32 cm. Museu Picasso, Barcelona. Donation 1970.

OPP.99:090; C:452; MPB:110.676r; PP.9900:272; TO.97*:137b

Caricature de Joaquim Mir. Barcelona. Winter/1899~1900. Pen & wash on white paper. 21,6 x 31,5 cm. Museu Picasso, Barcelona. Donation 1970.

OPP.99:091; C:732; MPB:110.365; PP.9900:175; BA.03a*:21; JG.84*:96; JR.91:134p; TK.02*:n/a; TO.95a*:80; TO.97*:138





Le sage. Barcelona. Winter/1899~1900. Conté pencil on white paper. 29,5 x 23,5 cm. Museu Picasso, Barcelona. Donation 1970.

OPP.99:092; C:826; MPB:110.339; PP.9900:139;
TK.02*:n/a; TO.97*:139a

Groupe de femmes qui aide d'autres femmes.
Barcelona. Winter/1899~1900. Black pencil on paper.
29,5 x 23,5 cm. Museu Picasso, Barcelona. Donation 1970.

OPP.99:093; MPB:110.339r; PP.9900:140;
TO.97*:139b





Le sage. Barcelona. Winter/1899~1900. Conté pencil on paper. 22,8 x 16,6 cm. Museu Picasso, Barcelona. Donation 1970.

OPP.99:094; C:825; MPB:110.324; PP.9900:132; BA.03a*:14; EV.10*:41p; JG.84*:67; TK.02*:n/a; TO.97*:140; UP.00:27

Caricature de violoniste. Barcelona. Winter/1899~1900. Conté pencil on white paper. 22,7 x 16,8 cm. Museu Picasso, Barcelona. Donation 1970.

OPP.99:095; C:824; MPB:110.325; PP.9900:134; JD.87:30p; PA.20j*:14; PJ.02*:92; TK.02*:n/a; TO.97*:141





Le baiser. Barcelona. [Winter/1899~1900]. Conté pencil on white laid paper [Reverse of *Lettre de Carles Casagemas et Picasso à Cinto Reventós*]. 31 x 43 cm. Museu Picasso, Barcelona. Donation 1970.

OPP.99:096; C:753; MPB:110.804r;
PP.9900:341; TO.97*:142b

Dame avec pékinois et autres personnages. Barcelona. Winter/1899~1900. Pen & ink on smooth white paper. 31,5 x 21,8 cm. Museu Picasso, Barcelona. Donation 1970.

OPP.99:097; C:195; MPB:110.817; PP.9900:358;
JG.84*:75; TK.02*:n/a; TO.97*:146





'Gente Nueva' (Étude). Barcelona.
Winter/1899~1900. Black pencil & charcoal on
paper. 31,1 x 46,7 cm. Museu Picasso, Barcelona.
Donation 1970.

OPP.99:099; MPB:110.803; PP.9900:339;
TK.02*:n/a; TO.95a*:118; TO.97*:153a

Études. Barcelona. Winter/1899~1900. Charcoal on paper.
46,7 x 31,1 cm. Museu Picasso, Barcelona. Donation 1970.

OPP.99:100; MPB:110.803r; PP.9900:340; TO.97*:153b





Manola. Barcelona. Winter/1899~1900. Conté pencil on paper. 24,4 x 16,2 cm. Museu Picasso, Barcelona. Donation 1970.

OPP.99:101; C:756; MPB:110.737; PP.99:194; TK.02*:n/a;
TO.97*:155

Danseuse de flamenco. Barcelona.
Winter/1899~1900
[December/1900~January/1901]. Charcoal
on laid, ivory paper. 29,7 x 44,4 cm. Museu
Picasso, Barcelona. Donation 1970.

OPP.99:102; C:879; MPB:110.795;
PP.99:271; LM.07*:16; RI.05:48p;
TO.97*:156





Danseuse de flamenco. Barcelona. Winter/1899~1900 [December/1900~January/1901]. Lead pencil on paper. 21,6 x 16,1 cm. Museu Picasso, Barcelona. Donation 1970.

OPP.99:103; C:173; MPB:110.723; PP.99:176; BL.91:99p; LM.07*:15; PA.20j*:20; RI.13*:251p; TK.02*:n/a; TO.97*:157



Femmes. Barcelona. Winter/1899~1900. Conté pencil on paper [Reverse of *Picador et 'Monosabio'*]. [14,7 x 16,5] 14,8 x 17,5 cm. Museu Picasso, Barcelona. Donation 1970.

OPP.99:104; C:794; MPB:110.840r; PP.9900:379; TO.97*:158b



Le cloître de la cathédrale et autres croquis. Barcelona.
Winter/1899~1900. Pen & ink on white paper. 31,9 x 21,8 cm.
Museu Picasso, Barcelona. Donation 1970.

OPP.99:105; MPB:110.670; PP.99:144; BA.12c*:n/a;
CR.07:135p; JV.06:149p; MA.17b:39p; NS.01:139; PD.06*:n/a;
PP.19:115p; TK.02*:n/a; TO.97*:160; WS.07:25p

Têtes d'hommes et femmes (Études).
Barcelona. Winter/1899~1900. Pen, conté
crayon & colored pencil on smooth white
paper. 33,5 x 31,6 cm. Museu Picasso,
Barcelona. Donation 1970.

OPP.99:106; C:897; MPB:110.695;
PP.9900:281; CH.10*:75p; TK.02*:n/a;
TO.97*:161a





Têtes et figures (Études). Barcelona. Winter/1899~1900. Conté pencil on smooth white paper. 33,5 x 31,6 cm. Museu Picasso, Barcelona. Donation 1970.

OPP.99:107; MPB:110.695r; PP.9900:282;
TO.97*:161b

Têtes et main (Études). Barcelona. Winter/1899~1900. Conté pencil on white paper. 31,7 x 21,8 cm. Museu Picasso, Barcelona. Donation 1970.

OPP.99:108; C:787; MPB:110.566; PP.9900:209;
TK.02*:n/a; TO.97*:162a





Donneur d'aumône (Études). Barcelona.
Winter/1899~1900. Conté pencil on white paper.
21,8 x 31,7 cm. Museu Picasso, Barcelona.
Donation 1970.

OPP.99:109; MPB:110.566r; PP.9900:210;
TO.97*:162b

Autoportrait (Études). Barcelona.
Winter/1899~1900. Conté pencil, ink & brush on
laid paper. 48 x 43 cm. Museu Picasso,
Barcelona. Donation 1970.

OPP.99:111; C:858; MPB:110.897r;
PP.9900:385; CH.10*:75p; TO.97*:164b





Buste de femme, autoportrait et portraits de Ramon Casas et Joaquim Mir. Barcelona.

Winter/1899~1900. Conté crayon, ink & brush & wash on laid paper. 48 x 43 cm. Museu Picasso, Barcelona. Donation 1970.

OPP.99:112; MPB:110.897; PP.9900:384; BA.12c*:n/a; BA.18*:96p; EV.08:31; JR.91:127p; NS.01:63; PB.21:20; TK.02*:n/a; TO.97*:164a; YP.13*:n/a

Femme assise avec châle. Barcelona. Winter/1899 [~1900]. Charcoal & pastel on paper. 22,7 x 26,6 cm. Museu Picasso, Barcelona. Acquisiton 1932.

OPP.99:115; DB.I:19; MPB:4.264; PP.9900:127; Z.I:17; AC.46:25; BA.55*:34; PD.06*:16p; PP.20*:37; TI.71:1; TO.95a*:17; TO.95b:27p; TO.97*:170





Portrait d'homme (Francisco Iturrino).

Barcelona. Winter/1899~1900. Pen on paper
[Reverse of *Picasso et Manuel Pallarès contemplant
la tour Eiffel*]. 8,8 x 11,1 cm. Museu Picasso,
Barcelona. Donation 1970.

OPP.99:116; MPB:110.996r; PP.9900:380;
MG.17*:58p; TO.97*:171b

Mère et fille. Barcelona. Winter/1899~1900. Pen & sepia ink,
watercolor & gouache on paper posted onto cardboard. 18 x 9 cm.
Museu Picasso, Barcelona. Acquired 01/95.

OPP.99:117; MPB:113.003; P.I:440; PP.9900:382; Z.VI:105;
AC.46:10; CS.00*:198p; EC.16*:34a; MA.08c*:n/a; PB.21:26;
PD.06*:203p; PJ.02*:109; TK.02*:n/a; TO.95a*:154; TO.97*:172;
YP.13:44p





Autoportrait avec le peintre Carles Casagemas. Barcelona.

Winter/1899~1900. Pen & sepia ink, watercolor & gouache on paper posted onto cardboard. 18 x 9 [8] cm. Museu Picasso, Barcelona. Acquired 01/95.

OPP.99:118; DB.DI:7; MPB:113.004; PP.9900:383; Z.VI:219; AC.46:10; CS.00*:198p; EC.16*:34b; EV.14*:100p; GP.96:43p; MA.08c*:n/a; PA.19h:9; PB.21:26; PD.06*:203p; PJ.02*:108; TK.02*:n/a; TO.95a*:152; TO.97*:173; WR.96:120p; WW.73:37p; YP.13:44p

Buste de femme (Études). Barcelona. Winter/1899~1900 [1901]. Pen, sepia ink & wash on graph paper. 21,3 x 13,5 cm. Museu Picasso, Barcelona. Donation 1970.

OPP.99:119; C:839; MPB:110.304; P.I:552; PP.9900:120; TK.02*:n/a; TO.97*:180





Cafè-concert, nain et buste de femme.
Barcelona. [Winter/1899]. Black pencil & sanguine
on watermarked paper [Obverse of *Joueurs de
cartes, femme et nain*]. 31 x 48 cm. Museu
Picasso, Barcelona. Donation 1970.

OPP.99:120; MPB:110.573; PP.99:109;
TO.97*:181a

Joueurs de cartes, femme et nain.
Barcelona. [Winter/1899]. Black pencil on
ivory paper [Reverse of *Cafè-concert, nain
et buste de femme*]. 31 x 48 cm. Museu
Picasso, Barcelona. Donation 1970.

OPP.99:121; MPB:110.573r; PP.99:110;
TO.97*:181b





Dessin pour Art (Études). Barcelona. Winter/1899~1900.
Conté pencil on paper. 21,6 x 16 cm. Museu Picasso, Barcelona.
Donation 1970.

OPP.99:122; C:818; MPB:110.834r; PP.9900:342;
TO.97*:190b

Figures dans la rue. [Barcelona~Paris].
Winter/1899~1900. Pen, ink & watercolor
with brush [Obverse of *Études de têtes*]. 13
x 17,2 cm. Sotheby's. #256, 05/12/99.

OPP.99:125; PP.99:259





Chanteuse. Barcelona. Winter/1899~1900. Pastel & charcoal on paper [Obverse of *Tête d'espagnole*]. 16,5 x 9,5 cm. Christie's. #339, 6922, 06/24/04.

OPP.99:127; PP.00:264

Menu de Els Quatre Gats (Étude). Barcelona. Winter/1899~1900. Pen & sepia ink & colored pencils on paper. 32 x 22,4 cm. Museu Picasso, Barcelona. Donation 1970.

OPP.99:131; C:698; MPB:110.823; PP.9900:372; BA.03a*:27; BA.18*:95p





Menu de Els Quatre Gats (Étude). Barcelona.
Winter/1899~1900. Pen & sepia ink on paper. 32,2 x 22,5 cm.
Museu Picasso, Barcelona. Donation 1970.

OPP.99:132; C:699; MPB:110.818; P.I:379; PP.9900:364;
BA.18*:94p; JG.84*:74; TO.95a*:21



Menu de Els Quatre Gats (Étude). Barcelona.
Winter/1899~1900. Pen & sepia ink on paper. 32 x 22,3 cm.
Museu Picasso, Barcelona. Donation 1970.

OPP.99:133; C:700; MPB:110.819; PP.9900:366;
BA.18*:94p; PB.81*:6A.8



Menu de Els Quatre Gats (Étude). Barcelona.
Winter/1899~1900. Pen & sepia ink on paper. 32 x 22,5 cm.
Museu Picasso, Barcelona. Donation 1970.

OPP.99:134; C:701; MPB:110.819r; PP.9900:367; BA.18*:95p;
TO.95a*:22; WR.80*:25p

Menu de Els Quatre Gats (Étude). Barcelona.
Winter/1899~1900. Pen on paper. 32,2 x 22,5 cm. Museu
Picasso, Barcelona. Donation 1970.

OPP.99:135; C:703; MPB:110.818r; PP.9900:365





Torero et autres croquis. Barcelona.
Winter/1899~1900. Conté crayon on paper. [15,8]
15,7 x 22 cm. Museu Picasso, Barcelona. Donation
1970.

OPP.99:142; C:714; MPB:110.396r; PP.99:084

Tête d'homme barbu et études. Barcelona.
Winter/1899~1900. Pen & conté crayon on paper. 33,5 x
22,8 cm. Museu Picasso, Barcelona.

OPP.99:143; C:715; MPB:110.687r; PP.99:157

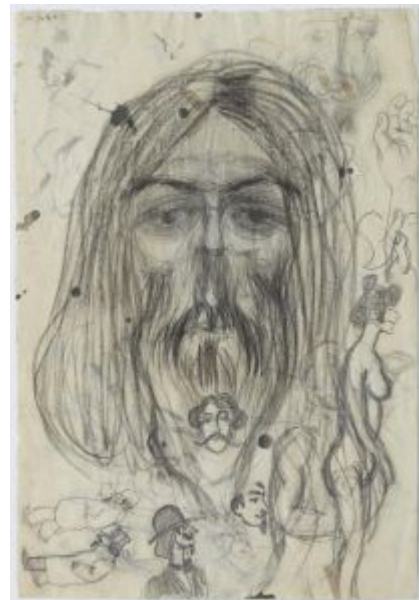



Tête d'homme à la Greco. Barcelona. Winter/1899~1900. Conté crayon & watercolor on paper. 21,8 x 15,5 cm. Museu Picasso, Barcelona. Donation 1970.

OPP.99:144; C:716; MPB:110.316r; PP.99:296; BS.22*:12; EV.10*:206p

Tête d'homme à la Greco et études. Barcelona. Winter/1899~1900. Graphite pencil & conté pencil on paper. 31 x 23,8 cm. Museu Picasso, Barcelona. Donation 1970.

OPP.99:145; C:717; MPB:110.571; PP.99:102; BA.96*:n/a; BS.22*:9





Tête d'homme à la Greco. Barcelona. Winter/1899~1900.
Conté crayon & colored pencil on paper. 30,6 x 22 cm. Museu
Picasso, Barcelona.

OPP.99:146; C:718; MPB:110.671r; PP.99:300



Trois têtes à la Greco et groupe d'hommes tristes.
Barcelona. Winter/1899~1900. Pen on paper. 31,5 x 21,8
cm. Museu Picasso, Barcelona. Donation 1970.

OPP.99:148; C:720; MPB:110.675; PP.9900:267



Portrait de Lola, sœur de l'artiste. Barcelona.
[December/1899~] [January]/1900. Watercolor, pen, brush, ink & colored crayons on paper. [16,5 x 11,5] 17 x 11,4 cm. Sotheby's. #39, L05002, 02/08/05. Formerly Private collection, London.

OPP.99:151; DB.I:16; PP.9900:057; Z.XXI:102; LO.85*:190;
TO.95a*:15

Deux hommes. [Paris]. [Winter/1899~1900]. Pencil on paper.
8,8 x 5,7 cm. Sotheby's. #136, N08127, 11/03/05.

OPP.99:152





Portrait de l'artiste (Autoportrait). Barcelona. Winter/1899~1900 [1901]. Charcoal on paper laid down on board. 45,1 x 51,1 cm. Private collection. Formerly Christie's. #11, 11/14/89; Dr. Herschel Carey Walker Collection, NY.

OPP.99:153; PP.99:020; Z.I:14; BR.04:6; FW.67*:140; JL.71:200p; JR.62*:8.2; ON.66:1p; PB.21:15; PD.65:24p; TO.95a*:36; WR.96:114p; YP.13*:19

Jeune fille nue de profil. Barcelona. Winter/1899~1900. Watercolor & charcoal on paper. [26,5 x 7,5] 27 x 7,8 cm. Sotheby's. #339, L18004, 03/01/18. Formerly Maurice Rheims Collection.

OPP.99:154; DB.DI:3; PP.99:017; Z.XXI:132; FR.65a*:2; PA.66a*:2





Les deux pères. Barcelona. [1898~1899]
[1899] Winter/1899~1900. India ink & color pencil
[crayon] on paper. [13 x 14] 13,5 x 14,5 cm.
Private collection.

OPP.99:155; PP.9899:058; Z.XXI:93;
NM.06:34p; PJ.02*:84; TO.95a*:2

Portrait de Mateu Fernández de Soto. Barcelona.
Winter/1899~1900. Charcoal & gouache on paper. 47 x 30,5
cm. The Simonow Collection, L'Abbaye de Flaran, Valence-
sur-Baïse. (Inv 792). Formerly Christie's. #236, 1656,
05/03/06; Christie's. #236, 06/24/04.

OPP.99:156; PP.00:034





Portrait de femme au grand nœud. Barcelona.
[Winter]/1899~1900. Charcoal & colored-crayon on sketchbook page (Carnet 1, 19r). 31,5 x 22 cm. Musée Picasso, Paris. Jacqueline Roque Picasso Collection. Dation 1990.

OPP.99:159; MPP:1990.93.19r; PP.00:070; BL.96:1.19r;
GR.90*:90

Portrait d'Hermen Anglada Camarasa.
Barcelona. [Winter]/1899~1900. Pen & aquatint on paper. 10,7 x 9,6 cm. Museu Picasso, Barcelona. Donation 1970.

OPP.99:165; C:727; MPB:110.434;
P.I:428; PP.00:003; AC.09:109;
BA.06b*:n/a; BA.90c*:n/a; JG.84*:94;
OS.09b*:n/a; PB.81*:6A.15; PM.93*:n/a;
TO.95a*:88; TO.97:180p





Portrait d'Eveli Torent. Barcelona. [Winter]/1899~1900. Charcoal & conté pencil on paper. 47,5 x 31,4 cm. Museu Picasso, Barcelona. Donation 1970.

OPP.99:166; C:737; MPB:110.855; PP.9900:046; AC.09:115p;
OS.09b*:n/a; PB.81*:6A.19; TO.95a*:40

Portrait d'Hermen Anglada Camarasa. Barcelona. [Winter]/1899~1900. Pen on paper. 13,5 x 9,3 cm. Museu Picasso, Barcelona. Donation 1970.

OPP.99:167; C:728; MPB:110.263; PP.9900:024;
BA.12b*:236p; PB.81*:6A.14; TO.95a*:86





Personnages. Barcelona. [Winter]/1899~1900. Pen on paper [Obverse of *Portrait d'Hermen Anglada Camarasa*]. 13,5 x 9,3 [9,5] cm. Museu Picasso, Barcelona.

OPP.99:168; MPB:110.263r; PP.9900:025; PB.81*:6A.14r

Portrait d'Hermen Anglada Camarasa. Barcelona. [Winter]/1899~1900. Pen, ink, & watercolor on paper. 12,1 x 9,8 cm. The Metropolitan Museum of Art, NYC. (Inv 1982.179.21). Raymond Paul donation in memory of his brother, C. Michael Paul.

OPP.99:169; P.I:430; PP.00:004; Z.XXI:105; AC.09:52p; AM.07*:3.13; CL.06*:n/a; EV.15:105p; GT.10*:4; JG.84*:93; JP.66:38; PA.19h*:31; TO.95a*:87; UP.00:46; WR.80:19p





Portrait de Pere Romeu Borrás. Barcelona. [Winter]/1899~1900. Pen, ink, & watercolor on paper. 7 x 8,6 cm. The Metropolitan Museum of Art, NYC. (Inv 1982.179.28). Raymond Paul donation in memory of his brother, C. Michael Paul.

OPP.99:170; P.I:431; PP.00:005; Z.XXI:106; AM.07*:3.17; BP.62:5; CL.06*:n/a; GT.10*:11; JG.84*:86; JP.66:33; JR.91:141p; TO.95a*:81; WR.80:19p

Autoportrait. Barcelona. [Winter]/1899~1900. Pen, ink, & watercolor on paper. 9,5 x 8,6 cm. The Metropolitan Museum of Art, NYC. (Inv 1982.179.18). Raymonde Paul Donation in memory of his brother, C. Michael Paul, 1982.

OPP.99:171; P.I:427; PP.00:001; Z.XXI:109; AM.07*:3.11; BW.13:97p; CL.06*:n/a; GT.10*:1; JG.84*:84; JP.66:32; JR.91:148p; PB.21:23; RM.94:8p; TO.95a*:71; WR.80:19p; WR.96:120p; YP.13:42p





Causerie (La xerrameca). Barcelona. [Winter]/1899~1900. Pen & black ink on paper. 23 x 21,9 cm. Museu Picasso, Barcelona. Donation 1970.

OPP.99:175; MPB:110.337r; PP.9900:138; BA.03a*:6; CP.95:157p; PP.19:116p

Études et caricatures. Barcelona. [Winter]/1899~1900. Pen on paper. 20,6 x 12,7 cm. Museu Picasso, Barcelona. Donation 1970.

OPP.99:180; C:779; MPB:110.295r; PP.9900:106; BA.03a*:13





Études et caricatures. Barcelona.
[Winter]/1899~1900. Pen & ink on paper. 13,5 x
20,8 cm. Museu Picasso, Barcelona. Donation
1970.

OPP.99:181; C:842; MPB:110.257; PP.9900:016;
BA.03a*:15; EV.10*:73p

Le sculpteur et caricatures. Barcelona.
[Winter]/1899~1900. Pen & wash on
paper. 31,5 x 26,5 cm. Museu Picasso,
Barcelona. Donation 1970.

OPP.99:182; C:743; MPB:110.899;
PP.9900:386; BA.03a*:16





'Un Modernista'. Barcelona. [Winter]/1899~1900. Conté crayon on paper. 22 x 15,9 cm. Museu Picasso, Barcelona. Donation 1970.

OPP.99:183; MPB:110.733; PP.9900:299; BA.03a*:17; EV.08:38; EV.10*:72p; JB.96:28; JR.91:113p; MM.97:137p; TO.95a*:26

Caricature de jeune homme au canne. Barcelona. [Winter]/1899~1900. Pen & India ink. 14 x 7 cm. Private collection.

OPP.99:184; P.I:439; PP.00:308; Z.VI:102; BA.03a*:18; TO.95a*:153





'Decadentes'. Barcelona. [Winter]/1899~1900. Pen on paper
[Obverse of *'Decadentes'*]. 20,5 x 12,7 cm. Museu Picasso, Barcelona.
Donation 1970.

OPP.99:185; C:734; MPB:110.297; PP.9900:107; BA.03a*:19a;
EV.10*:72p; JR.91:118p; TO.95a*:25

'Decadentes'. Barcelona. [Winter]/1899~1900. Pen on paper
[Reverse of *'Decadentes'*]. 20,5 x 12,7 cm. Museu Picasso,
Barcelona. Donation 1970.

OPP.99:186; C:836; MPB:110.297r; PP.9900:108;
BA.03a*:19b





Portrait de Maître Enric Morera et têtes. Barcelona. [Winter]/1899~1900. Pen on paper. 13,6 x 9,5 cm. Museu Picasso, Barcelona. Donation 1970.

OPP.99:187; MPB:110.262; PP.9900:022; BA.03a*:20

Joaquim Mir et Ángel Fernández de Soto. Barcelona. [Winter]/1899~1900. Pen on paper. 31,9 x 43,1 cm. Museu Picasso, Barcelona. Donation 1970.

OPP.99:188; MPB:110.366; PP.9900:176; BA.03a*:22





Portraits de Santiago Rusiñol et Josep Rocarol (Études). Barcelona.

[Winter]/1899~1900. Sepia & India ink, wash & graphite pencil on watermarked paper. 23 x 33,4 cm. Museu Picasso, Barcelona. Donation 1970.

OPP.99:189; C:723; MPB:110.683; PP.9900:273; AC.09:51p; BA.03a*:24; BA.96*:n/a; BS.22*:8; EC.16*:22; EV.08:22; EV.10*:199p; MA.14:86; PB.81*:7A.12; TO.95a*:30

Portrait de Ramón Reventós et têtes. Barcelona. [Winter]/1899~1900. Pen & ink wash on paper. 16,4 x 17,8 cm. Museu Picasso, Barcelona. Donation 1970.

OPP.99:190; MPB:110.556; PP.9900:198; AC.09:127p; BA.03a*:25; JR.91:138p; OS.09b*:n/a; TO.95a*:53





Scène de rue: silhouette d'un fumeur et d'un homme à la pipe; détails de tête et de chapeau. Barcelona. [Winter]/1899~1900. Charcoal. 30,5 x 21 cm. Musée Picasso, Paris. Jacqueline Roque Picasso Collection. Dation 1990.

OPP.99:192; MPP:1990.93.35r; PP.00:277; BL.91:11p;
BL.96:1.35r; GR.90*:90; PD.06*:118p

Scène de rue: couple d'Orientaux, silhouettes caricaturées. Barcelona. [Winter]/1899~1900. Charcoal. 30,5 x 21 cm. Musée Picasso, Paris. Jacqueline Roque Picasso Collection. Dation 1990.

OPP.99:193; MPP:1990.93.31r; PP.00:155; BL.96:1.31r;
GR.90*:90; PD.06*:119p





Portrait d'homme (Alfons Solà i Gené). Barcelona. [Winter]/1899~1900. Charcoal & oil essence on paper [Obverse of *Étude (d'après Ilissos du Parthénon)*]. 61,7 x 30,2 cm. Musée Picasso, Paris. Dation Jacqueline Picasso, 1990.

OPP.99:194; MPP:1990.53r; P.I:411; PP.9900:074; Z.VI:286; BL.91*:27; CK.04*:n/a; GL.81*:4p; GR.90*:50; MA.08a*:n/a; MA.17b*:6; PA.19h:34; PD.06*:204p; TO.95a*:45

Homme barbu de profil. Barcelona. [Winter]/1899~1900. Charcoal, watercolor & barnish on paper. [16,5 x 11] 16 x 10.6 cm. Musée Picasso, Paris.

OPP.99:196; MPP:418; PP.9900:008; Z.XXI:58; BL.91*:29; PD.06*:206p





Femme à la mantille. Barcelona. [Winter]/1899~1900. Conté crayon & red pastel on paper [OIC]. 21,6 x 12,7 cm. Private collection, Paris.

OPP.99:201; DB.I:12; PP.9900:059; Z.XXI:101; NY.60c*:17; PA.63*:57

Portrait de Lola (L'Espagnole). Barcelona. [Winter]/1899~1900. Pastel. 44,5 x 21 cm. Galerie Schmit, Paris. Formerly Barbara Thurston Collection, NY.

OPP.99:203; DB.I:15; P.I:400; PP.9900:061; Z.XXI:104; DC.91:7p; GE.60b*:62; JF.94a:7; JP.66:18





Portrait de Maître Enric Morera. Barcelona.

[Winter]/1899~1900. [Conté crayon] Charcoal on brown paper.
[18 x 13] 17,5 x 14,5 cm. Private collection, Banyoles. Formerly
Private collection, Barcelona.

OPP.99:207; DB.DI:6; P.I:403; PP.9900:068; Z.XXI:164;
AC.09:93p; BA.54*:112; FS.82:22p; JP.66:42; TO.95a*:95

La lecture de la lettre. Barcelona.

[Winter]/1899~1900. Charcoal, black pencil & oil on paper. 48 x 63 [63,7] cm.
Musée Picasso, Paris. Dation 1979.

OPP.99:209; MPP:424; PP.9900:069;
Z.VI:300; BL.91*:26; JG.84*:82;
MA.17b*:7; PA.19h*:32; SD.05*:n/a;
SP.04*:n/a; TO.95a*:43; UP.00:30





Études de têtes. [Barcelona~Paris].
Winter/1899~1900. Pen, ink & watercolor with
brush [Reverse of *Figures dans la rue*]. 13 x 17,2
cm. Sotheby's. #256, 05/12/99.

OPP.99:211; PP.99:261

Tête d'espagnole. Barcelona. Winter/1899~1900. Pastel &
charcoal on paper [Reverse of *Chanteuse*]. 16,5 x 9,5 cm.
Christie's. #339, 6922, 06/24/04. Formerly Marina Picasso
Collection. (Inv 245).

OPP.99:213; PP.00:265





Portrait de Jaume Aymà i Ayala. Barcelona. [Winter]/1899~1900. Charcoal, colored with turpentine. 54 x 27,5 cm. Fundación Almine & Bernard Ruiz-Picasso para el Arte.

OPP.99:216; P.I:395; PP.9900:053; Z.VI:303; BA.00a*:13; GA.00*:2; GM.11*:7; MG.04b*:13; PP.20*:34; TO.94:17p

Deux femmes devant un lit d'enfant. Barcelona. [Winter]/1899~1900. Pastel [OïC]. 12 x 18,5 cm. Private collection.

OPP.99:217; P.I:342; PP.9900:163; Z.VI:251





Portrait de Santiago Rusiñol. Barcelona.
[Winter]/1899~1900. Ink on paper [Obverse of
Croquis]. 11,1 x 12 cm. Museu Picasso, Barcelona.
Donation 1970.

OPP.99:234; C:731; MPB:110.266; PP.9900:027;
EV.08:52; EV.10*:64p; HH.92:117p;
PB.81*:6A.17; TO.95a*:83

Portrait de Mateu Fernández de Soto. Barcelona.
[Winter]/1899~1900. Pencil on paper. 36,5 x 21 cm. Sainsbury
Centre for Visual Arts. (Inv UEA 6). Acquired 1935. University of East
Anglia, Norwich. Robert and Lisa Sainsbury Collection.

OPP.99:235; PP.9900:063; TO.95a*:39





Menu de Els Quatre Gats (Étude). Barcelona. [Winter]/1899~1900. Pen & ink on paper. [32,2 x 22,7] 32 x 22,5 cm. Musée Picasso, Paris. Dation 1979.

OPP.99:236; MPP:416.r; PP.9900:375; Z.VI:194; BJ.19*:n/a; BL.91*:22; EH.96:24p; JW.01:13p; MA.08a*:n/a; PA.19h*:7; TO.97:21p

Figures en noir sur une place plantée d'arbres. Barcelona. Winter/1899~1900. Black chalk on paper. 16,5 x 22 cm. Musée Picasso, Paris.

OPP.99:237; MPP:422; PP.9900:311





Femme aux bas noirs se déshabillant. Barcelona.
[Winter]/1899~1900. Charcoal on paper. 31,5 x 22 cm. Musée
Picasso, Paris. Jacqueline Roque Picasso Collection. Dation 1990.

OPP.99:240; MPP:1990.93.08r; PP.00:053; BL.96:1.8r;
BM.05:66p; GR.90*:90; JC.01a*:6b

Nu debout. Barcelona. [Winter]/1899~1900. Charcoal on
paper. 31,5 x 22 cm. Musée Picasso, Paris. Jacqueline
Roque Picasso Collection. Dation 1990.

OPP.99:241; MPP:1990.93.07r; PP.00:052; BL.96:1.7r;
GR.90*:90; JC.01a*:6a

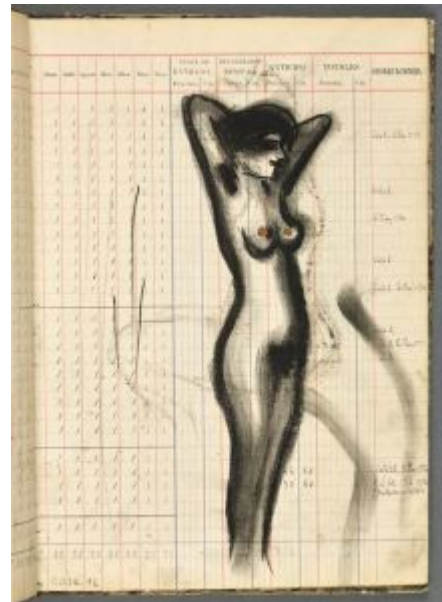



Carles Casagemas sur la mer. Barcelona. [Winter]/1899~1900. Watercolor on paper. 20,7 x 18,2 cm. The Baltimore Museum of Art. (Inv 50.267). The Cone Collection, formed by Dr. Claribel Cone & Miss Etta Cone, Baltimore, MD.

OPP.99:242; PP.00:002; EV.14*:101p; JR.91:157p; VC.76:1

Nu aux bas noirs. Barcelona [Paris]. [Winter]/1899 [~1900]. Brush & ink on paper. [11,5 x 4] [11,6 x 4] [11,1 x 4] 11,9 x 4 cm. Christie's. #321, 21888, 06/30/23. Formerly Sotheby's. #610, L16005, 02/05/16; Sotheby's. #2, PF1485, 03/28-04/01/14; Marina Picasso Collection. (Inv 0020).

OPP.99:243; PP.00:170; Z.VI:222; FB.13*:6p; JC.01a*:5





Portrait de Pompeu Gener avec un chapeau.

Barcelona. [Winter]/1899~1900. Pen & wash on paper.
8,4 x 7,8 cm. Museu Picasso, Barcelona. Donation
1970.

OPP.99:245; MPB:110.240; PP.9900:006;
BW.13:69p; JR.91:171p; PL.89:3; TO.95a*:92

Portrait de Oriol Marti. Barcelona.
[Winter]/1899~1900. Pen & ink & wash on paper. 23 x
17,1 cm. Museu Picasso, Barcelona. Donation 1970.

OPP.99:246; C:742; MPB:110.636; PP.9900:241;
TO.95a*:90





Étude pour un portrait d'Alfons Maseras. Barcelona. [Winter]/1899~1900. Charcoal on paper. 30,5 x 21 cm. Musée Picasso, Paris. Jacqueline Roque Picasso Collection. Dation 1990.

OPP.99:250; MPP:1990.93.35v; PP.00:278; AC.09:30p; BL.96:1.35v; GR.90*:90

Esquisses de Ramon Casas et autres croquis. Barcelona. [Winter]/1899~1900. India ink, sepia ink & graphite pencil on paper. [22,9 x 33,5] 23 x 33,4 cm. Museu Picasso, Barcelona. Donation 1970.

OPP.99:251; C:682; MPB:110.683r; PP.9900:274; AC.09:87p; OS.09b*:n/a; PN.81:7A.12r





Esquisses pour un portrait de Miquel Utrillo. Barcelona.
[Winter]/1899~1900. Sepia ink on laid paper. [21,1 x 11,7] 21,2 x 11,8 cm.
Museu Picasso, Barcelona. Donation 1970.

OPP.99:252; MPB:110.284r; PP.9900:100; AC.09:89p; OS.09b*:n/a

Mateu Fernández de Soto, assis, de profil. barcelona.
[Winter]/1899~1900. Conté pencil & watercolor on paper.
30 x 21 cm. Museu Picasso, Barcelona. Donation 1970.

OPP.99:253; C:833; MPB:110.565; PP.9900:207;
AC.09:125p; GI.95*:n/a; OS.09b*:n/a





Femme et admirateur. Barcelona. [Winter]/1899~1900. Conté pencil on paper. 31,7 x 22,4 cm. Museu Picasso, Barcelona. Donation 1970.

OPP.99:258; C:892; MPB:110.815; PP.9900:352; CR.07:159p

Homme élégant et femmes. Barcelona. [Winter]/1899~1900. Pen & ink on paper. 31,9 x 43,1 cm. Museu Picasso, Barcelona. Donation 1970.

OPP.99:270; C:521; MPB:110.366r; PP.9900:177; JW.72:60p





Paysage de montagne avec arbres. Barcelona. [Winter]/1899~1900. Conté pencil & sepia ink & pen on paper. 15,9 x 22 cm. Museu Picasso, Barcelona. Donation 1970.

OPP.99:276; MPB:110.733r; PP.9900:300

Personnages affamés et têtes.

Barcelona. [Winter]/1899~1900. Conté pencil on white paper. 23,4 x 34 cm. Museu Picasso, Barcelona. Donation 1970.

OPP.99:283; C:831; MPB:110.781r; PP.9900:329; TO.97*:111b





Prêtres et autres croquis. Barcelona.
[Winter]/1899~1900. Pen & wash on paper. 21,8 x
32 cm. Museu Picasso, Barcelona. Donation 1970.

OPP.99:293; C:670; MPB:110.772; PP.9900:319

**Portrait de Santiago Rusiñol et caricature de Ramon
Pichot.** Barcelona. [Winter]/1899~1900. Pen & wash on
paper. 32,2 x 22 cm. Museu Picasso, Barcelona. Donation
1970.

OPP.99:295; C:729; MPB:110.668; PP.9900:260;
EV.08:164p; EV.10*:309p





Près du lit. Barcelona. [Winter]/1899~1900. Pen & sepia ink on paper. 23,1 x 33,8 cm. Museu Picasso, Barcelona. Donation 1970.

OPP.99:299; MPB:110.807r; PP.9900:166; TO.95a*:129

Scène de rue. Barcelona. [Winter]/1899~1900. Conté pencil on paper. 16 x 24 cm. Museu Picasso, Barcelona. Donation 1970.

OPP.99:310; MPB:111.582; PP.99:190



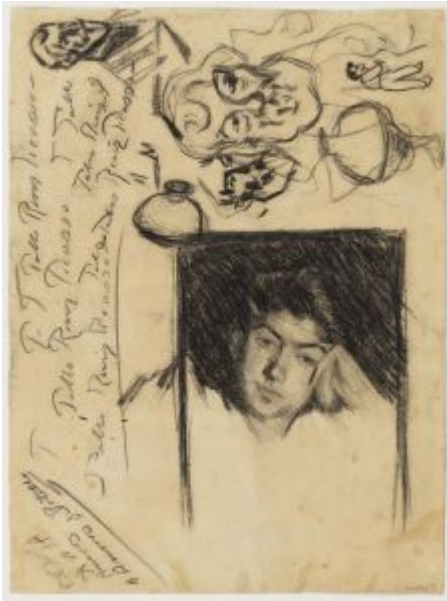

Lola, sœur de l'artiste, et croquis divers. Barcelona. [Winter]/1899~1900. Black pencil on paper. 40,5 x 30 cm. Museu Picasso, Barcelona. Donation 1970.

OPP.99:321; MPB:110.796r; PP.9900:334; TK.02*:n/a; TO.97*:94a

Trois personnages dans un intérieur. Barcelona. [Winter]/1899~1900. Conté pencil on paper. 24,4 x 31,7 cm. Museu Picasso, Barcelona. Donation 1970.

OPP.99:325; C:654; MPB:110.362; PP.9900:172; KO.87*:n/a; TO.95a*:147





La salutation. Barcelona. [Winter]/1899~1900. Conté pencil on paper. 22,8 x 16,6 cm. Museu Picasso, Barcelona. Donation 1970.

OPP.99:327; MPB:110.324r; PP.9900:133; PB.81*:6A.29r

Quatre personnages masculins.
Barcelona. [Winter]/1899~1900. Pen on paper. 13,6 x 21 cm. Museu Picasso, Barcelona. Donation 1970.

OPP.99:335; C:843; MPB:110.715r;
PP.9900:295; PB.81*:4A.83





'Un tipo extraño' et autres croquis. Barcelona. [Winter]/1899~1900. Conté pencil on paper'. 32 x 48,4 cm. Museu Picasso, Barcelona. Donation 1970.

OPP.99:338; C:543; MPB:110.597r; PP.9900:222

À Els Quatre Gats. Barcelona. [Winter]/1899~1900. Pen & sepia ink on paper. [13,5 x 21] 13,4 x 20,9 cm. Museu Picasso, Barcelona. Donation 1970.

OPP.99:339; C:783; MPB:110.612; PP.9900:227; BA.18*:91p; JR.91:140p; PB.81*:6A.11





Étude de femme pour le menu de Els Quatre Gats. Barcelona. [Winter]/1899~1900. Pen on paper. 32 x 22,4 cm. Museu Picasso, Barcelona. Donation 1970.

OPP.99:340; MPB:110.823r; PP.9900:373; PB.81*:6A.9r

Étude d'Oriol Martí et autres esquisses. Barcelona. [Winter]/1899~1900. Pen & ink on paper. 20,6 x 15,2 cm. Museu Picasso, Barcelona. Donation 1970.

OPP.99:341; C:741; MPB:110.623; PP.9900:231





Joaquim Mir et Miquel Utrillo (Études).
Barcelona. [Winter]/1899~1900. Pen & conté
pencil on paper. 21,8 x 31,4 cm. Museu Picasso,
Barcelona. Donation 1970.

OPP.99:342; MPB:110.343; PP.9900:141;
TO.95a*:94

Autoportrait. Barcelona. [Winter]/1899~1900. Conté
pencil on paper. 33,8 x 23,4 cm. Museu Picasso, Barcelona.
Donation 1970.

OPP.99:343; C:183; MPB:110.690; PP.9900:280;
JG.84*:70; MA.94*:n/a; PB.21:31; YP.13*:n/a





Autoportrait. Barcelona. [Winter]/1899~1900. Conté pencil, charcoal & glitter on paper. 20,2 x 15,1 cm. Museu Picasso, Barcelona. Donation 1970.

OPP.99:344; C:514; MPB:110.237; PP.9900:001; HH.92:4p; PB.21:19

Autoportrait et croquis de personnages. Barcelona. [Winter]/1899~1900. Pen on paper. 22,2 x 32,3 cm. Museu Picasso, Barcelona. Donation 1970.

OPP.99:345; C:771; MPB:110.816; PP.9900:354





Danseuse. Barcelona. [Winter]/1899~1900. Conté pencil on paper. 62,2 x 47,5 cm. Museu Picasso, Barcelona. Donation 1970.

OPP.99:346; MPB:110.877r; PP.9900:381

Buste d'homme et tête de femme. Barcelona. [Winter]/1899~1900. Conté pencil & color pencil on paper. 22,4 x 31,7 cm. Museu Picasso, Barcelona. Donation 1970.

OPP.99:347; MPB:110.815r;
PP.9900:353; EV.08:28; EV.10*:22p





Buste féminin, de profil. Barcelona. [Winter]/1899~1900. Pen on paper. 21,8 x 31,5 cm. Museu Picasso, Barcelona. Donation 1970.

OPP.99:348; MPB:110.817r; PP.9900:359

Caricature. Barcelona. [Winter]/1899~1900. Sanguine on paper. 22,5 x 16,5 cm. Museu Picasso, Barcelona. Donation 1970.

OPP.99:350; MPB:110.632r; PP.9900:238; PB.81*:7A.1r





Caricature d'homme. Barcelona.
[Winter]/1899~1900. Conté pencil & Sepia ink on
paper. 10,3 x 13,6 cm. Museu Picasso, Barcelona.
Donation 1970.

OPP.99:351; C:752; MPB:110.267; PP.9900:029;
EV.10*:71p

Caricature de personnage masculin.
Barcelona. [Winter]/1899~1900. Pen, sepia ink
& wash on paper. 17,8 x 16,4 cm. Museu
Picasso, Barcelona. Donation 1970.

OPP.99:352; MPB:110.556r; PP.9900:199





Caricatures. Barcelona. [Winter]/1899~1900. Conté pencil on paper. 32,2 x 24,7 cm. Museu Picasso, Barcelona. Donation 1970.

OPP.99:353; MPB:110.361r; PP.9900:171; BA.92b*:n/a

Lettre. Barcelona. [Winter]/1899~1900. Pen on paper [Reverse of *Deux dessins et lettre*]. 20,2 x 26 cm. Museu Picasso, Barcelona. Donation 1970.

OPP.99:354; MPB:110.290.2





Croquis. Barcelona. [Winter]/1899~1900. Pen on paper [Reverse of *Portrait de Santiago Rusiñol*], 11,1 x 12 cm. Museu Picasso, Barcelona. Donation 1970.

OPP.99:356; MPB:110.266r; PP.9900:028;
PB.81*:6A.19r

Portraits d'Enric Morera et Miquel Utrillo. Barcelona. [Winter]/1899~1900. Sepia ink on laid paper. 21,2 x 11,8 cm. Museu Picasso, Barcelona. Donation 1970.

OPP.99:357; C:747; MPB:110.284; PP.9900:099





Croquis divers. Barcelona. [Winter]/1899~1900.
Pen on paper. 22,2 x 32,3 cm. Museu Picasso,
Barcelona. Donation 1970.

OPP.99:358; MPB:110.816r; PP.9900:355

Croquis divers. Barcelona.
[Winter]/1899~1900. Pen on paper. 22 x
32,2 cm. Museu Picasso, Barcelona.
Donation 1970.

OPP.99:359; C:683; MPB:110.668r;
PP.9900:261





Croquis divers. Barcelona. [Winter]/1899~1900. Pen & sepia ink on paper. 20,5 x 13,3 cm. Museu Picasso, Barcelona. Donation 1970.

OPP.99:360; C:522; MPB:110.291r; PP.9900:104; BA.18*:95p; PP.19:115p; TO.95a*:24

Carles Casagemas, Manuel Pallarès et Picasso au chapeaux haut-de-forme.

Barcelona. [Winter]/1899~1900. Pen, ink & blue pencil on paper. 32,2 x 44 cm. Museu Picasso, Barcelona. Donation 1970.

OPP.99:361; MPB:110.661; P.I:465; PP.9900:255; PB.81*:7A.3; TO.95a*:151

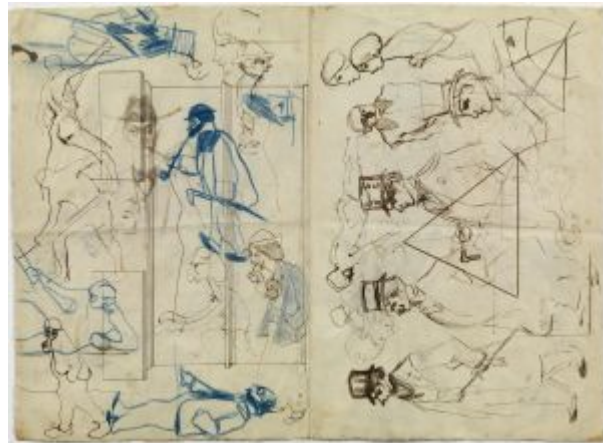



Croquis et caricatures. Barcelona. [Winter]/1899~1900. Pen & ink on paper. [16,2 x 20.2] 16,3 x 20,1 cm. Museu Picasso, Barcelona. Donation 1970.

OPP.99:362; C:807; MPB:110.557r; PP.9900:201

Devant. Barcelona. [Winter]/1899~1900. Black pencil, pen & ink on paper. 40,5 x 30 cm. Museu Picasso, Barcelona. Donation 1970.

OPP.99:363; C:672; MPB:110.796; PP.9900:333; NS.01:52; TO.95a*:125; TO.97*:94b



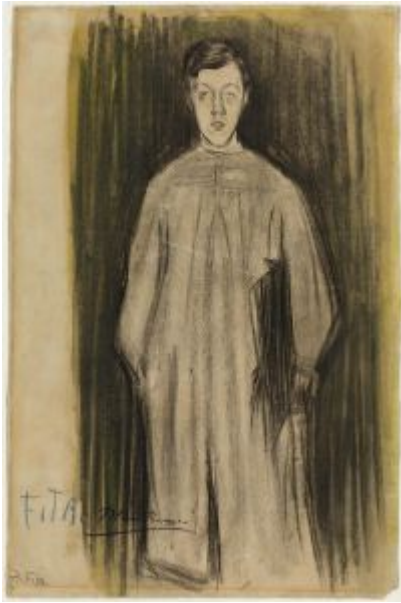

Portrait de Diego Fita et Fita, élève de l'artiste. Barcelona. [Winter]/1899~1900. [Conté pencil] Charcoal & wash on paper. 46 x 30 cm. Museu Picasso, Barcelona. Donation 1970.

OPP.99:364; MPB:113.027; P.I:407; PP.9900:072; Z.VI:196; TK.02*:n/a

Femme et enfant. Barcelona. [Winter]/1899~1900. Conté pencil on paper. 30 x 21 cm. Museu Picasso, Barcelona. Donation 1970.

OPP.99:366; C:687; MPB:110.565r; PP.9900:208





Femme assise dan un jardin. Barcelona. [Winter]/1899~1900. Pen on paper. 10,3 x 13,6 cm. Museu Picasso, Barcelona. Donation 1970.

OPP.99:367; MPB:110.267r; PP.9900:030

Deux prêtres et groupes d'enfants. Barcelona. [Winter]/1899~1900. Pen & ink on paper. 12,6 x 16 cm. Museu Picasso, Barcelona. Donation 1970.

OPP.99:368; C:673; MPB:110.708; PP.9900:285





Deux dessins et lettre. Barcelona.
[Winter]/1899~1900. Conté crayon & pen on
paper [Obverse of *Lettre*]. 20,2 x 26 cm. Museu
Picasso, Barcelona. Donation 1970.

OPP.99:369; MPB:110.290.1; PP.9900:102

Scène dramatique. Barcelona.
[Winter]/1899~1900. Conté crayon on
paper. 23,5 x 33,5 cm. Museu Picasso,
Barcelona. Donation 1970.

OPP.99:372; C:665; MPB:110.587r;
PP.9900:218; TO.95a*:128





Épéiste. Barcelona. [Winter]/1899~1900. Pen & ink on paper. [20,2 x 16,2] 20,1 x 16,3 cm. Museu Picasso, Barcelona. Donation 1970.

OPP.99:373; MPB:110.557; PP.9900:200

Génies faibles (Étude). Barcelona. [Winter]/1899~1900. Conté pencil on paper. [31,4] 31,6 x 44,5 cm. Museu Picasso, Barcelona. Donation 1970.

OPP.99:374; C:669; MPB:110.765; PP.9900:316; TO.95a*:141





Étude pour Le baiser de la mort et autres croquis.

Barcelona. [Winter]/1899~1900. Conté pencil on paper. 32,6 x 22,3 cm. Museu Picasso, Barcelona. Donation 1970.

OPP.99:375; C:666; MPB:110.776; PP.9900:321;
TO.95a*:134

Menu de Els Quatre Gats (Étude). Barcelona.
[Winter]/1899~1900. Pen & sepia ink on paper. 32 x 22,6
cm. Museu Picasso, Barcelona. Donation 1970.

OPP.99:376; C:697; MPB:110.822; PP.9900:370;
BA.18*:94p; PB.81*:6A.7





Menu de Els Quatre Gats (Étude). Barcelona.
[Winter]/1899~1900. Pen & sepia ink & graphite pencil on paper.
32,1 x 22,7 cm. Museu Picasso, Barcelona. Donation 1970.

OPP.99:377; C:691; MPB:110.820r; PP.9900:369; BA.18*:94p;
DR.91:205; PB.81*:6Ar; TO.95a*:23b; WR.80:25p



Menu de Els Quatre Gats (Étude). Barcelona.
[Winter]/1899~1900. Pen & pencil on paper. 32,1 x 22,7
cm. Museu Picasso, Barcelona. Donation 1970.

OPP.99:378; C:693; MPB:110.820; PP.9900:368;
PB.81*:6A.4; TO.95a*:23a; WR.80:25p



Femme et chien. Barcelona. [Winter]/1899~1900. Pen on paper. 13,5 x 11 cm. Museu Picasso, Barcelona. Donation 1970.

OPP.99:388; MPB:110.701; PP.9900:283; RI.13*:218p

Couple sur un sofa (Yo el Rey). Barcelona. [Winter]/1899~1900. Charcoal & blue crayon on ledger book page. 30,5 x 21 cm. Musée Picasso, Paris. Jacqueline Roque Picasso Collection. Dation 1990.

OPP.99:393; MPP:1990.93.13v; PP.00:062; EV.08:27; GR.90*:90; JR.91:156p; NS.01:285





Caricature d'un homme urinant dans la rue et d'un gendarme. Barcelona. [Winter]/1899~1900. Charcoal on ledger book page. 30,5 x 21 cm. Museu Picasso, Barcelona. Jacqueline Roque Picasso Collection. Dation 1990.

OPP.99:394; MPP:1990.93.53r; PP.00:083; GR.90*:90; NS.01:191

Femme assise et voyeur. Barcelona. [Winter]/1899~1900. Charcoal with oil heightenings on paper. 30,5 x 21 cm. Musée Picasso, Paris. Jacqueline Roque Picasso Collection. Dation 1990.

OPP.99:395; MPP:1990.93.33v; PP.00:075; GR.90*:90; JC.01a:84p





Derniers moments (Étude). Barcelona. [Winter]/1899~1900. Black chalk & watercolor. 23,5 x 33,6 cm. Museu Picasso, Barcelona. Donation 1970.

OPP.99:396; C:664; MPB:110.778r;
PP.9900:325; JG.84*:65; PB.81*:6A.22r;
TO.95a*:130b

Deux personnages. Barcelona. [Winter]/1899~1900. Wash on paper. 16 x 12,5 cm. Fundación Almine & Bernard Ruiz-Picasso para el Arte.

OPP.99:397; PP.9900:204; Z.XXI:82





Portrait de Santiago Rusiñol. Barcelona. [Winter]/1899~1900. Charcoal & blue & red crayon on paper. 31,5 x 22 cm. Musée Picasso, Paris. Jacqueline Roque Picasso Collection. Dation 1990.

OPP.99:402; MPP:1990.93.c3; PP.00:087; EV.08:166p; EV.10:140p; GR.90*:90

Portrait de Santiago Rusiñol de profil; deux têtes caricaturées. Barcelona. [Winter]/1899~1900. Charcoal & color pencil on paper. 30,5 x 21 cm. Musée Picasso, Paris. Jacqueline Roque Picasso Collection. Dation 1990.

OPP.99:403; MPP:1990.93.12v; PP.00:060; EV.08:98; EV.10:310p; GR.90*:90





Profil de Santiago Rusiñol (Étude). Barcelona.
[Winter]/1899~1900. Charcoal & color pencil on paper. 30,5 x 21 cm. Musée Picasso, Paris. Jacqueline Roque Picasso Collection. Dation 1990.

OPP.99:404; MPP:1990.93.13r; PP.00:061; EV.08:165p;
EV.10:310p; GR.90*:90

Portrait de Carles Casagemas. Paris.
[Winter]/1899~1900. Charcoal on paper. 30,5 x 21 cm.
Musée Picasso, Paris. Jacqueline Roque Picasso Collection.
Dation 1990.

OPP.99:405; MPP:1990.93.01v; PP.00:042; GR.90*:90





Études. Barcelona. [Winter]/1899~1900. Conté pencil on paper. 31,7 x 22,2 cm. Museu Picasso, Barcelona. Donation 1970.

OPP.99:409; MPB:110.763; PP.9900:314; TO.95a*:136

Seminaristes. Barcelona. [Winter]/1899~1900. Pen & ink, ink wash & watercolor on paper. 13,3 x 17,5 cm. Sotheby's. #388, N09711, 05/17/17.

OPP.99:414; PP.9900:318; Z.XXI:74; TO.94:187p; TO.99*:36





Menu de Els Quatre Gats (Étude). Barcelona. [1899~]
[Early]/1900. Charcoal on white laid paper [Obverse of *Croquis
des parapluies ouverts*]. [43 x 31] 42,9 x 31 cm. Museu Picasso,
Barcelona. Donation 1970.

OPP.99:418; C:694; MPB:110.804; P.I:378; PP.9900:361;
BA.18*:93p; BW.13:69p; CR.07:142p; MA.08c*:n/a;
PB.81*:6A.5; PJ.02*:96; TK.02*:n/a; TO.95a*:19; TO.97*:142a

Menu de Els Quatre Gats (Étude). Barcelona. [1899~]
[Early]/1900. Pen, sepia ink & charcoal on paper [Obverse of
Lettre de Carles Casagemas et Picasso à Cinto Reventós].
46,7 x 30,8 cm. Museu Picasso, Barcelona. Donation 1970.

OPP.99:419; C:695; MPB:110.802; PP.9900:362;
BA.12c*:n/a; BA.18*:93p; BA.90c*:n/a; PB.81*:6A.6;
TK.02*:n/a; TO.95a*:20; TO.97*:143a





Menu de Els Quatre Gats (Étude). Barcelona. [1899~]
[Early]/1900. Pencil & sepia ink on paper [Reverse of *Lettre de Carles Casagemas et Picasso à Cinto Reventós: No es una serp*]. 46,7 x 30,8 cm. Museu Picasso, Barcelona. Donation 1970.

OPP.99:420; MPB:110.802r; PP.9900:363; BA.09a*:n/a;
PB.81*:6A.6r; TO.97*:143b

Couple de buveurs. Barcelona.
[Winter]/1899~1900. Conté pencil on
paper [Obverse of *Scène de rue*]. [23,6 x
34,1] 23,5 x 34 cm. Musée Picasso, Paris.

OPP.99:434; MPP:420.r; PP.99:082;
Z.VI:225; BL.91*:33; TO.97:123p





Feuille d'études: Pauvres génies, peintre à la palette et silhouette. Barcelona.
[Winter]/1899~1900. Pen & brown ink on paper.
11,7 x 17,6 cm. Musée Picasso, Paris.

OPP.99:435; MPP:413.v; PP.9900:291; Z.VI:84

Feuille d'études. Barcelona.
[Winter]/1899~1900. Pen & ink on paper.
[22,5 x 32,5] 22,7 x 32,2 cm. Musée
Picasso, Paris.

OPP.99:437; MPP:416.v; PP.9900:374;
Z.VI:224





Portrait d'homme avec pipe et lavallière. Paris.
Winter/1899~1900. Charcoal on paper. 30,5 x 21 cm. Musée
Picasso, Paris. Jacqueline Roque Picasso Collection. Dation 1990.

OPP.99:448; MPP:1990.93.c2; PP.00:040; BL.96:1.c2

**Scène de rue: chocolatière, diligence, mère et
enfant, silhouette de femme, rat, main.** Paris.
Winter/1899~1900. Charcoal on paper. 30,5 x 21 cm.
Musée Picasso, Paris. Jacqueline Roque Picasso Collection.
Dation 1990.

OPP.99:449; MPP:1990.93.25r; PP.00:073; BL.96:1.25





Tête d'homme couronné de lauriers. Paris.
Winter/1899~1900. Charcoal on paper. 30,5 x 21 cm. Musée
Picasso, Paris. Jacqueline Roque Picasso Collection. Dation 1990.

OPP.99:450; MPP:1990.93.32v; PP.00:074; BL.96:1.32v

Profil de Charles Casagemas. Paris. Winter/1899~1900.
Charcoal on paper. 30,5 x 21 cm. Musée Picasso, Paris.
Jacqueline Roque Picasso Collection. Dation 1990.

OPP.99:451; MPP:1990.93.02r; PP.00:043; BL.96:1.02r





Scène de rue; Inscirption: D'après nature. Paris.
Winter/1899~1900. Color pencil, charcoal & oil on paper. 31,5 x
22 cm. Musée Picasso, Paris. Jacqueline Roque Picasso Collection.
Dation 1990.

OPP.99:452; MPP:1990.93.03r; PP.00:045; BL.96:1.03r

Femme au balcon. Paris. Winter/1899~1900. Charcoal
on paper. 30,5 x 21 cm. Musée Picasso, Paris. Jacqueline
Roque Picasso Collection. Dation 1990.

OPP.99:453; MPP:1990.93.12r; PP.00:059; BL.96:1.12r





Nu assis. Paris. Winter/1899~1900. Charcoal on paper. 30,5 x 21 cm. Musée Picasso, Paris. Jacqueline Roque Picasso Collection. Dation 1990.

OPP.99:454; MPP:1990.93.02v; PP.00:044; BL.96:1.02v



Inscription. Paris. Winter/1899~1900. Charcoal on paper. 30,5 x 21 cm. Musée Picasso, Paris. Jacqueline Roque Picasso Collection. Dation 1990.

OPP.99:456; MPP:1990.93.05v; PP.00:049; BL.96:1.05v

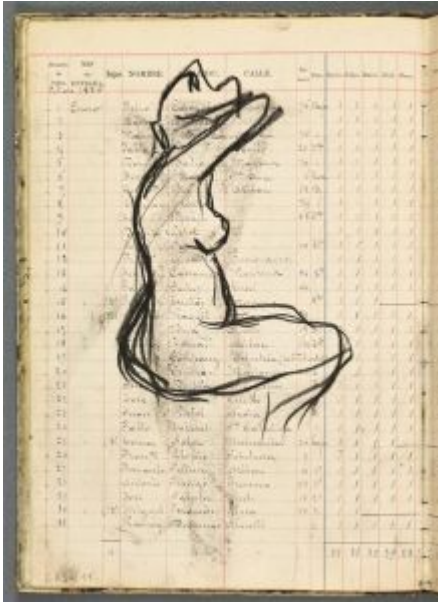

Nu assis aux bras levés. Paris. Winter/1899~1900. Charcoal on paper. 30,5 x 21 cm. Musée Picasso, Paris. Jacqueline Roque Picasso Collection. Dation 1990.

OPP.99:457; MPP:1990.93.06v; PP.00:051; BL.96:1.06v

Page blanche. Paris. Winter/1899~1900. Paper. 30,5 x 21 cm. Musée Picasso, Paris. Jacqueline Roque Picasso Collection. Dation 1990.

OPP.99:458; MPP:1990.93.07v; BL.96:1.07v

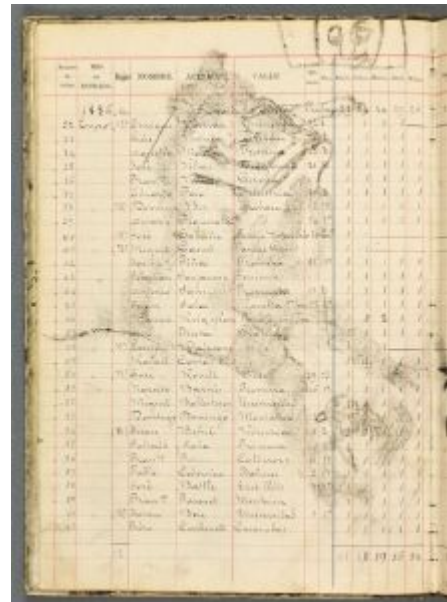



Femme au balcon. Barcelona. Winter/1899~1900. Charcoal on paper. 30,5 x 21 cm. Musée Picasso, Paris. Jacqueline Roque Picasso Collection. Dation 1990.

OPP.99:463; MPP:1990.93.11r; PP.00:057; BL.96:1.11r

Femme au balcon. Barcelona. Winter/1899~1900. Charcoal on paper. 30,5 x 21 cm. Musée Picasso, Paris. Jacqueline Roque Picasso Collection. Dation 1990.

OPP.99:464; MPP:1990.93.11v; PP.00:058; BL.96:1.11v





La rencontre. Barcelona. Winter/1899~1900. Blue color pencil on paper. 30,5 x 21 cm. Musée Picasso, Paris. Jacqueline Roque Picasso Collection. Dation 1990.

OPP.99:466; MPP:1990.93.14r; PP.00:063; BL.96:1.14r

Silhouette d'homme avec un carton à dessin sous le bras. Barcelona. Winter/1899~1900. Blue color pencil on paper. 30,5 x 21 cm. Musée Picasso, Paris. Jacqueline Roque Picasso Collection. Dation 1990.

OPP.99:468; MPP:1990.93.15v; PP.00:066; BL.96:1.15v





Portrait de Pere Romeu. Barcelona. Winter/1899~1900. Blue color pencil on paper. 30,5 x 21 cm. Musée Picasso, Paris. Jacqueline Roque Picasso Collection. Dation 1990.

OPP.99:469; MPP:1990.93.16v; PP.00:068; BL.96:1.16v

Tête d'homme; Profil de femme (Rosita). Barcelona. Winter/1899~1900. Blue, pink & brown color pencil on paper. 30,5 x 21 cm. Musée Picasso, Paris. Jacqueline Roque Picasso Collection. Dation 1990.

OPP.99:470; MPP:1990.93.17r; PP.00:069; BL.96:1.17r





Page blanche. Barcelona. Winter/1899~1900. Paper. 30,5 x 21 cm. Musée Picasso, Paris. Jacqueline Roque Picasso Collection. Dation 1990.

OPP.99:471; MPP:1990.93.17v; BL.96:1.17v

Page blanche. Barcelona. Winter/1899~1900. Paper. 30,5 x 21 cm. Musée Picasso, Paris. Jacqueline Roque Picasso Collection. Dation 1990.

OPP.99:472; MPP:1990.93.19v; BL.96:1.19v





Deux têtes d'hommes dont Casagemas de profil; esquisse d'un homme assis. Barcelona. Winter/1899~1900. Charcoal on paper. 31,5 x 22 cm. Musée Picasso, Paris. Jacqueline Roque Picasso Collection. Dation 1990.

OPP.99:473; MPP:1990.93.01r; PP.00:041; BL.96:1.01r

Silhouette d'homme attablé. Barcelona. Winter/1899~1900. Charcoal on paper. 30,5 x 21 cm. Musée Picasso, Paris. Jacqueline Roque Picasso Collection. Dation 1990.

OPP.99:475; MPP:1990.93.20v; PP.00:287; BL.96:1.20v





Deux silhouettes d'hommes en marche. Barcelona. Winter/1899~1900. Charcoal on paper. 30,5 x 21 cm. Musée Picasso, Paris. Jacqueline Roque Picasso Collection. Dation 1990.

OPP.99:477; MPP:1990.93.21v; PP.00:289; BL.96:1.21v

Esquisse d'une composition avec un groupe de personnages. Barcelona. Winter/1899~1900. Brown color pencil on paper. 30,5 x 21 cm. Musée Picasso, Paris. Jacqueline Roque Picasso Collection. Dation 1990.

OPP.99:478; MPP:1990.93.22r; PP.00:071; BL.96:1.22r





Quatre études d'hommes au travail. Barcelona.
Winter/1899~1900. Charcoal on paper. 30,5 x 21 cm. Musée
Picasso, Paris. Jacqueline Roque Picasso Collection. Dation 1990.

OPP.99:480; MPP:1990.93.23r; PP.00:181; BL.96:1.23r

Deux études d'homme au travail. Barcelona.
Winter/1899~1900. Charcoal on paper. 30,5 x 21 cm.
Musée Picasso, Paris. Jacqueline Roque Picasso Collection.
Dation 1990.

OPP.99:481; MPP:1990.93.23v; PP.00:182; BL.96:1.23v





Deux études d'hommes au travail; Visage caricaturé.

Barcelona. Winter/1899~1900. Charcoal on paper. 30,5 x 21 cm.
Musée Picasso, Paris. Jacqueline Roque Picasso Collection. Dation
1990.

OPP.99:482; MPP:1990.93.24r; PP.00:183; BL.96:1.24r

Trois études d'hommes au travail. Barcelona.
Winter/1899~1900. Charcoal on paper. 30,5 x 21 cm.
Musée Picasso, Paris. Jacqueline Roque Picasso Collection.
Dation 1990.

OPP.99:483; MPP:1990.93.24v; PP.00:184; BL.96:1.24v





Têtes d'hommes; Silhouettes féminines; Caricature d'un personnage simiesque; Opération de calcul. Barcelona. Winter/1899~1900. Charcoal & blue color pencil on paper. 30,5 x 21 cm. Musée Picasso, Paris. Jacqueline Roque Picasso Collection. Dation 1990.

OPP.99:484; MPP:1990.93.55v; PP.00:274; BL.96:1.55v

Silhouette d'un homme. Barcelona. Winter/1899~1900. Charcoal on paper. 30,5 x 21 cm. Musée Picasso, Paris. Jacqueline Roque Picasso Collection. Dation 1990.

OPP.99:485; MPP:1990.93.25v; PP.00:185; BL.96:1.25v





Femme couronnée; Silhouette masculine; Esquisse d'une tête d'homme de profil; Etudes de chevaux. Barcelona. Winter/1899~1900. Charcoal on paper. 30,5 x 21 cm. Musée Picasso, Paris. Jacqueline Roque Picasso Collection. Dation 1990.

OPP.99:486; MPP:1990.93.26r; PP.00:169; BL.96:1.26r

Scène goyesque. Barcelona. Winter/1899~1900. Charcoal on paper. 30,5 x 21 cm. Musée Picasso, Paris. Jacqueline Roque Picasso Collection. Dation 1990.

OPP.99:487; MPP:1990.93.27v; PP.00:166; BL.96:1.27v





Silhouette d'un homme à la pipe; Silhouette et tête de femmes au chapeau; Personnage goyesque. Barcelona. Winter/1899~1900. Charcoal & brown color pencil on paper. 30,5 x 21 cm. Musée Picasso, Paris. Jacqueline Roque Picasso Collection. Dation 1990.

OPP.99:493; MPP:1990.93.54v; PP.00:273; BL.96:1.54v

Silhouette d'un fumeur; Esquisse de tête. Barcelona. Winter/1899~1900. Charcoal on paper. 30,5 x 21 cm. Musée Picasso, Paris. Jacqueline Roque Picasso Collection. Dation 1990.

OPP.99:496; MPP:1990.93.34v; PP.00:276; BL.96:1.34v





La lecture. Barcelona. Winter/1899~1900. Charcoal on paper. 30,5 x 21 cm. Musée Picasso, Paris. Jacqueline Roque Picasso Collection. Dation 1990.

OPP.99:497; MPP:1990.93.36r; PP.00:279; BL.96:1.36r

La lecture. Barcelona. Winter/1899~1900. Charcoal on paper. 30,5 x 21 cm. Musée Picasso, Paris. Jacqueline Roque Picasso Collection. Dation 1990.

OPP.99:498; MPP:1990.93.36v; PP.00:280; BL.96:1.36v





Silhouettes d'hommes dans la rue; Main. Barcelona. Winter/1899~1900. Charcoal on paper. 30,5 x 21 cm. Musée Picasso, Paris. Jacqueline Roque Picasso Collection. Dation 1990.

OPP.99:499; MPP:1990.93.39r; PP.00:281; BL.96:1.39r

Couple enlacé. Barcelona. Winter/1899~1900. Charcoal on paper. 30,5 x 21 cm. Musée Picasso, Paris. Jacqueline Roque Picasso Collection. Dation 1990.

OPP.99:500; MPP:1990.93.39v; PP.00:234; BL.96:1.39v

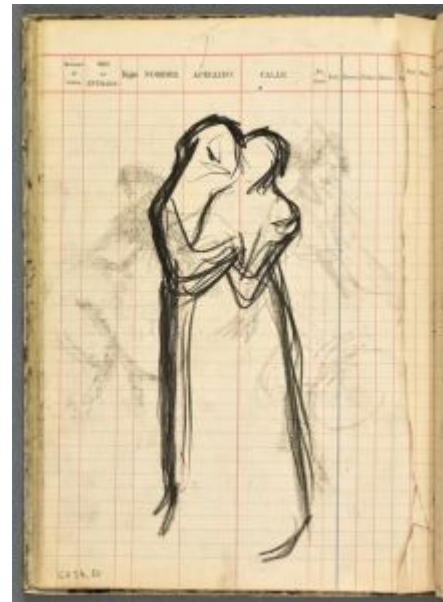



Empreinte du dessin folio 45 recto: Rosita. Barcelona. Winter/1899~1900. Charcoal on paper. 30,5 x 21 cm. Musée Picasso, Paris. Jacqueline Roque Picasso Collection. Dation 1990.

OPP.99:502; MPP:1990.93.44v; BL.96:1.44v

Empreinte du dessin: Portrait de Carles Casagemas. Barcelona. Winter/1899~1900. Charcoal on paper. 30,5 x 21 cm. Musée Picasso, Paris. Jacqueline Roque Picasso Collection. Dation 1990.

OPP.99:503; MPP:1990.93.46r; BL.96:1.46r





Scène de rue: musiciens et invalide à la béquille. Barcelona. Winter/1899~1900. Charcoal on paper. 30,5 x 21 cm. Musée Picasso, Paris. Jacqueline Roque Picasso Collection. Dation 1990.

OPP.99:504; MPP:1990.93.46v; PP.00:077; BL.96:1.46v



Scène de rue: musiciens, invalides, mendiants. Barcelona. Winter/1899~1900. Charcoal on paper. 30,5 x 21 cm. Musée Picasso, Paris. Jacqueline Roque Picasso Collection. Dation 1990.

OPP.99:505; MPP:1990.93.47r; PP.00:078; BL.96:1.47r



Femme attablée et homme à la canne. Barcelona. Winter/1899~1900. Charcoal on paper. 30,5 x 21 cm. Musée Picasso, Paris. Jacqueline Roque Picasso Collection. Dation 1990.

OPP.99:506; MPP:1990.93.47v; PP.00:145; BL.96:1.47v

Nu dans l'atelier. Barcelona. Winter/1899~1900. Charcoal on paper. 30,5 x 21 cm. Musée Picasso, Paris. Jacqueline Roque Picasso Collection. Dation 1990.

OPP.99:507; MPP:1990.93.48v; PP.00:080; BL.96:1.48v





Couverture. Barcelona. Winter/1899~1900. Mixed media. 31,5 x 22 cm. Musée Picasso, Paris. Jacqueline Roque Picasso Collection. Dation 1990.

OPP.99:508; MPP:1990.93.c4; BL.96:1.c4

Portrait de Ramon Casas; Esquisse d'un homme assis écrivant. Barcelona. Winter/1899~1900. Charcoal & brown color pencil on paper. 30,5 x 21 cm. Musée Picasso, Paris. Jacqueline Roque Picasso Collection. Dation 1990.

OPP.99:509; MPP:1990.93.04r; PP.00:047; BL.96:1.04r





Deux têtes de femmes caricaturées; Main au majeur dressé. Barcelona. Winter/1899~1900. Charcoal on paper. 30,5 x 21 cm. Musée Picasso, Paris. Jacqueline Roque Picasso Collection. Dation 1990.

OPP.99:512; MPP:1990.93.53v; PP.00:084; BL.96:1.53v

Jaume Sabartés. Barcelona. [Winter]/1899. Ink & watercolor on paper [Oic]. 18,5 x 14 cm. Private collection.

OPP.99:532; PP.00:031; Z.VI:243





Le peintre Aspert. Barcelona. [Winter]/1899. India ink on paper. 11,7 x 10,7 cm. Private collection.

OPP.99:533; PP.00:019; Z.VI:244

Croquis divers. Barcelona. Winter/1899~1900. Pen & watercolor on paper. 21,7 x 31,3 cm. Museu Picasso, Barcelona. Donation 1970.

OPP.99:433; MPB:110.660; PP.9900:253





Femme assise. Barcelona. 1899. Charcoal. S/U. Private collection.

OPP.99:267; AC.46:16

Femme couchée. Barcelona. 1899. Charcoal. S/U. Private collection.

OPP.99:268; AC.46:19





Buste de femme. Barcelona. 1899. Pastel. S/U. Private collection.

OPP.99:269; AC.46:29

'La relliscada'. Barcelona. 1899. Conté pencil & charcoal on laid, ivory paper [Reverse of *La glissade*]. 19,3 x 24 cm. Museu Picasso, Barcelona. Donation 1970.

OPP.99:274; MPB:110.563r; PP.99:097; TO.97*:112b





Tête d'homme à la Greco et études. Barcelona. 1899. Composite infrared reflectogram of oil on wood [Underlayer of *Les pauvres au bord de la mer (La tragédie)*]. 105,3 x 69 cm. National Gallery of Art, Washington, DC. (Inv 1963.10.196). Chester Dale Collection, 1962.

OPP.99:379; MM.97:302p

'Volviendo de la plaza'. Barcelona. 1899. Illustration, L'Almanach de L Esquella de la Torratxa. 20 x 16 cm. Ateneu Barcelonés.

OPP.99:429; MG.15*:85





Femme de dos. Barcelona. 1899. Charcoal & blue pencil on paper glued on paper. 21 x 15,5 cm. Private collection.

OPP.99:447; PP.99:186; Z.VI:212; CG.04*:45; MG.04b*:9

Trois femmes au chapeau. Barcelona. 1899. Charcoal & pastel on paper. 31,6 x 21,4 cm. Bonhams. #6AR, 24743, 03/01/18.

OPP.99:513





Groupe de personnages. Barcelona. 1899
[~1900]. Gouache & Conté crayon on paper. 17 x
21 cm. Private collection.

OPP.99:514; PP.9900:277; Z.XXI:81

Profil de femme. Barcelona. 1899. Charcoal & crayon on
paper. 8,5 x 6,5 cm. Private collection.

OPP.99:515; PP.99:387; Z.XXI:83





Portrait d'Ángel Fernández de Soto. Barcelona. 1899.
Conté crayon on paper [Pbverse of *Homme au manteau*]. 36,2
x 29 cm. Rijksmuseum Kröller-Müller, Otterlo.

OPP.99:516; PP.9900:036; Z.XXI:88

Toréadors. Barcelona. 1899. Pen & India
ink on paper. 13,5 x 21 cm. Private
collection.

OPP.99:517; PP.00:101; Z.XXI:92





Deux toréadors. Barcelona. 1899. Pen & India ink on paper. 21 x 13,5 cm. Private collection.

OPP.99:518; PP.00:102; Z.XXI:95

La sœur de l'artiste: profil et étude de mains. Barcelona. 1899. Pen & India ink on paper [Obverse of (*Ángel et Mateu Fernández de Soto et Carles Casagemas*)]. 21 x 13 cm. Private collection.

OPP.99:520; PP.99:373; Z.XXI:129





Profil gauche. Barcelona. 1899. Conté crayon on paper [Reverse of *Femme espagnole sur fond orange*]. 24 x 15,7 cm. Sotheby's. #13, L20010, 06/18/2020. Formerly Marina Picasso Collection. (Inv 0127).

OPP.99:523; PP.99:386; Z.VI:207

Tête de femme et études. Barcelona. 1899. Conté crayons & gouache [OIC]. 23 x 17 cm. Private collection.

OPP.99:524; PP.99:385; Z.VI:199





Études. Barcelona. 1899. Conté crayon on paper. 22,3 x 17,2 cm. Private collection.

OPP.99:525; PP.9900:097; Z.VI:209

Mère et enfant. Barcelona. 1899. Conté crayon on paper. 48,4 x 31,7 cm. Private collection.

OPP.99:526; PP.99:262; Z.VI:210





Buste de femme en profil. Barcelona. 1899. Conté crayon on paper. 15,7 x 14,5 cm. Private collection.

OPP.99:528; PP.99:384; Z.VI:216

Femme agenouillée. Barcelona. 1899. Conté crayon & gouache on paper [OïC]. 22 x 16 cm. Private collection.

OPP.99:529; PP.99:371; Z.VI:226





Études. Barcelona. 1899. Conté crayon. 23 x 17,2 cm. Private collection.

OPP.99:530; PP.9900:114; Z.VI:227

Tête d'homme en profil. Barcelona. 1899. India ink on paper. 15,4 x 11,5 cm. Private collection.

OPP.99:531; PP.9900:101; Z.VI:242





Corrida. Barcelona. 1899. Pen & ink on paper.
20,8 x 13,4 cm. Private collection.

OPP.99:539; PP.99:218; Z.VI:259

Bagarre dans un café. Barcelona. [1899].
Conté pencil on paper. 22,9 x 33,5 cm.
Museu Picasso, Barcelona. Donation 1970.

OPP.99:543; C:538; MPB:110.346;
PP.99:062; BA.18*:55p; PL.89:32





Femme debout. Barcelona. 1899. India ink on paper. 21 x 13,4 cm. Private collection.

OPP.99:544; PP.99:381; Z.VI:273

Intérieur d'un café. Barcelona. 1899. Conté crayon. 21 x 13,4 cm. Private collection.

OPP.99:545; PP.99:107; Z.VI:276





Charité. Barcelona. 1899. Conté crayon. 34 x 23,5 cm. Private collection.

OPP.99:547; PP.99:008; Z.VI:76

Tête d'homme au beret. Barcelona. 1899. Conté pencil on paper. 2,5 x 6 cm. Museu Picasso, Barcelona. Donation 1970.

OPP.99:550; MPB:112.698r; PP.99:370





Main, visage et caricature de peintre.

Barcelona. 1899. Pen & ink on paper. 13,7 x 13,5 cm. Museu Picasso, Barcelona. Donation 1970.

OPP.99:551; C:876; MPB:110.269; PP.99:036

Étude de personnage masculin. Barcelona. 1899. Ink on paper. 18,5 x 12,9 cm. Museu Picasso, Barcelona. Donation 1970.

OPP.99:552; MPB:110.279; PP.99:037





Croquis divers. Barcelona. 1899. Conté pencil on paper. 18,5 x 12,9 cm. Museu Picasso, Barcelona. Donation 1970.

OPP.99:553; C:648; MPB:110.279r; PP.99:038

Études et caricatures. Barcelona. 1899. Pen & ink on paper. 17,5 x 12,6 cm. Museu Picasso, Barcelona. Donation 1970.

OPP.99:554; C:722; MPB:110.280; PP.99:039





Portrait de peintre Rocarol. Barcelona. 1899.
Pen & ink on paper. 12,6 x 17,5 cm. Museu
Picasso, Barcelona. Donation 1970.

OPP.99:555; C:746; MPB:110.280r; PP.99:040

Buste de femme, de profil. Barcelona. 1899. Conté pencil
on paper. 19,5 x 12 cm. Museu Picasso, Barcelona. Donation
1970.

OPP.99:556; C:192; MPB:110.282; PP.99:041





Tête de femme, et paysage. Barcelona. 1899. Conté pencil on paper. 19,5 x 12 cm. Museu Picasso, Barcelona. Donation 1970.

OPP.99:557; C:887; MPB:110.282r; PP.99:042

Croquis divers. Barcelona. 1899. Conté pencil on paper. 13,3 x 20,9 cm. Museu Picasso, Barcelona. Donation 1970.

OPP.99:558; C:813; MPB:110.285; PP.99:043





Esquisses. Barcelona. 1899. Conté pencil on paper. 13,3 x 20,9. Museu Picasso, Barcelona. Donation 1970.

OPP.99:559; C:789; MPB:110.285r; PP.99:044

homme avec une grosse moustache et quatre caricatures. Barcelona. 1899. Conté pencil on grey paper. 16 x 20 cm. Museu Picasso, Barcelona. Donation 1970.

OPP.99:561; C:808; MPB:110.309; PP.99:049





Croquis. Barcelona. 1899. Conté pencil on paper. 22,1 x 16 cm. Museu Picasso, Barcelona. Donation 1970.

OPP.99:562; C:646; MPB:110.315r; PP.99:051

Croquis divers. Barcelona. 1899. Pen & ink & red pencil on paper. 21,8 x 16 cm. Museu Picasso, Barcelona. Donation 1970.

OPP.99:564; C:849; MPB:110.319; PP.99:054





Croquis. Barcelona. 1899. Pen & ink on paper. 16 x 21,8 cm. Museu Picasso, Barcelona. Donation 1970.

OPP.99:565; MPB:110.319r; PP.99:055

Homme gros. Barcelona. 1899. Conté pencil on paper. 24,6 x 16,8 cm. Museu Picasso, Barcelona. Donation 1970.

OPP.99:566; MPB:110.328; PP.99:058





La bagarre (Étude). Barcelona. 1899. Conté pencil on paper. 23,5 x 33,5 cm. Museu Picasso, Barcelona. Donation 1970.

OPP.99:567; C:605; MPB:110.345r; PP.99:061

Croquis divers. Barcelona. 1899. Conté pencil on paper. 22,9 x 33,5 cm. Museu Picasso, Barcelona. Donation 1970.

OPP.99:568; C:640; MPB:110.346r; PP.99:063





Esquisses. Barcelona. 1899. Conté pencil on paper. 24,5 x 32,2 cm. Museu Picasso, Barcelona. Donation 1970.

OPP.99:569; C:800; MPB:110.349; PP.99:064

Bagarre dans un café et autres croquis. Barcelona. 1899. Conté pencil on paper. 32,2 x 24,5 cm. Museu Picasso, Barcelona. Donation 1970.

OPP.99:570; MPB:110.349r; PP.99:065

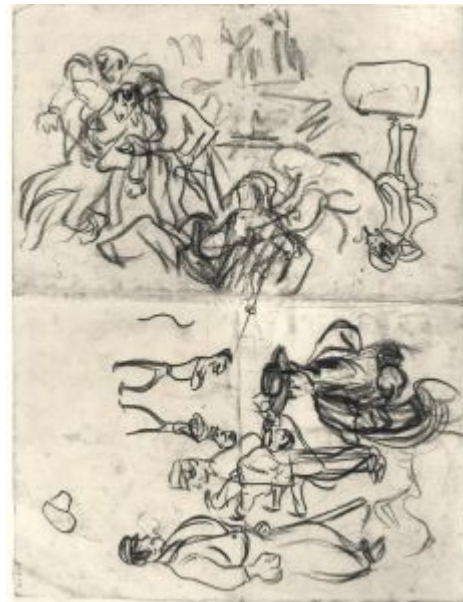



Croquis divers. Barcelona. 1899. Pen & ink & Conté pencil on watermarked paper. 23,5 x 33,5 cm. Museu Picasso, Barcelona. Donation 1970.

OPP.99:571; C:811; MPB:110.351; PP.99:066

Deux études. Barcelona. 1899. Pen & ink & Conté pencil on paper. 23,5 x 33,5 cm. Museu Picasso, Barcelona. Donation 1970.

OPP.99:572; MPB:110.351r; PP.99:067





Croquis divers. Barcelona. 1899. Conté pencil on paper. 23,1 x 33,8 cm. Museu Picasso, Barcelona. Donation 1970.

OPP.99:573; C:809; MPB:110.354; PP.99:068

Types populaires et caricatures.

Barcelona. 1899. Conté pencil on paper. 21,9 x 31,5 cm. Museu Picasso, Barcelona. Donation 1970.

OPP.99:574; MPB:110.368r; PP.99:070;
PB.81*:5A.9R





Croquis. Barcelona. 1899. Pen & ink on paper. 23,4 x 20,3 cm. Museu Picasso, Barcelona. Donation 1970.

OPP.99:575; C:769; MPB:110.386; PP.99:073

La Mort. Barcelona. 1899. Pen & ink on paper. 23,4 x 20,3 cm. Museu Picasso, Barcelona. Donation 1970.

OPP.99:576; C:797; MPB:110.386r; PP.99:074





Figures assises. Barcelona. 1899. Conté pencil on paper. 17 x 22 cm. Museu Picasso, Barcelona. Donation 1970.

OPP.99:577; C:647; MPB:110.394; PP.99:077

Caricature de personnage masculin. Barcelona. 1899. Conté pencil on paper. 17 x 22 cm. Museu Picasso, Barcelona. Donation 1970.

OPP.99:578; MPB:110.394r; PP.99:078





Un cocher et deux hommes de la rue.

Barcelona. 1899. Conté pencil on paper. 15,8 x 22,2 cm. Museu Picasso, Barcelona. Donation 1970.

OPP.99:579; MPB:110.395; PP.99:079

Étude de figures assises. Barcelona.
1899. Conté pencil on paper. 15,8 x 22 cm.
Museu Picasso, Barcelona. Donation 1970.

OPP.99:580; C:544; MPB:110.396;
PP.99:083





Vierge à l'enfant et six têtes d'hommes barbues. Barcelona. 1899. Pen & ink on paper. 13,6 x 21 cm. Museu Picasso, Barcelona. Donation 1970.

OPP.99:581; MPB:110.406r; PP.99:086

Croquis divers et caricatures. Barcelona. 1899. Pen & ink on paper. 21 x 13,6 cm. Museu Picasso, Barcelona. Donation 1970.

OPP.99:582; MPB:110.415r; PP.99:088; PB.81*:4A.9r





Nu féminin, dos. Barcelona. 1899. Pen & ink on paper. 19,5 x 12 cm. Museu Picasso, Barcelona. Donation 1970.

OPP.99:583; MPB:110.420; PP.99:089

Homme assis, et trois caricatures. Barcelona. 1899. Blue pencil & Conté pencil on paper. 19,5 x 12 cm. Museu Picasso, Barcelona. Donation 1970.

OPP.99:584; MPB:110.420r; PP.99:090





Fillette. Barcelona. 1899. Conté pencil on grey paper. 18 x 10,9 cm. Museu Picasso, Barcelona. Donation 1970.

OPP.99:585; C:617; MPB:110.422; PP.99:091

Croquis divers. Barcelona. 1899. Conté pencil on paper. 18 x 10,9 cm. Museu Picasso, Barcelona. Donation 1970.

OPP.99:586; C:620; MPB:110.422r; PP.99:092





Deux études à la Greco. Barcelona. 1899. Pen & ink on paper. 7,9 x 9 cm. Museu Picasso, Barcelona. Donation 1970.

OPP.99:587; MPB:110.435r; PP.99:298;
PB.81*:7A.11r

Étude pour un portrait du père de l'artiste.
Barcelona. 1899. Conté pencil on paper. 15,5 x 12,7
cm. Museu Picasso, Barcelona. Donation 1970.

OPP.99:588; MPB:110.554r; PP.99:094





Croquis et caricatures diverses. Barcelona. 1899. Conté pencil on paper. 31,6 x 22 cm. Museu Picasso, Barcelona. Donation 1970.

OPP.99:589; MPB:110.568; PP.99:098

Buste d'homme en gilet et tête de femme. Barcelona. 1899. Conté pencil on paper. 22 x 31,6 cm. Museu Picasso, Barcelona. Donation 1970.

OPP.99:590; MPB:110.568r; PP.99:099





Nu féminin et plusieurs croquis de têtes. Barcelona. 1899. Conté pencil on paper. 31,6 x 22 cm. Museu Picasso, Barcelona. Donation 1970.

OPP.99:591; C:795; MPB:110.570; PP.99:100

Croquis divers. Barcelona. 1899. Conté pencil on paper. 22 x 31,6 cm. Museu Picasso, Barcelona. Donation 1970.

OPP.99:592; MPB:110.570r; PP.99:101; PP.9900:211





Caricature d'un personnage masculin à gros poings et autres croquis. Barcelona. 1899.
Graphite & Conté pencil on paper. 23,8 x 31 cm.
Museu Picasso, Barcelona. Donation 1970.

OPP.99:593; C:724; MPB:110.571r; PP.99:103

Femmes assises et autres figures. Barcelona. 1899.
Conté pencil & pen & ink on laid paper. 30,8 x 23,8 cm.
Museu Picasso, Barcelona. Donation 1970.

OPP.99:597; C:513; MPB:110.574; PP.99:111





Homme lisant et deux personnages curieux et autres. Barcelona. 1899. Conté pencil on paper. 23,9 x 30,8 cm. Museu Picasso, Barcelona. Donation 1970.

OPP.99:598; MPB:110.574r; PP.99:112

Croquis. Barcelona. 1899. Conté pencil on paper. 33,5 x 23,5 cm. Museu Picasso, Barcelona. Donation 1970.

OPP.99:600; MPB:110.578r; PP.9899:078





Femme nue, assise. Barcelona. 1899. Charcoal on paper. 48 x 30,8 cm. Museu Picasso, Barcelona. Donation 1970.

OPP.99:602; C:632; MPB:110.593; PP.99:122

Frère. Barcelona. 1899. Charcoal on paper. 48 x 30,8 cm. Museu Picasso, Barcelona. Donation 1970.

OPP.99:603; MPB:110.593r; PP.99:123





Croquis divers. Barcelona. 1899. Conté pencil on paper. 47,6 x 31,6 cm. Museu Picasso, Barcelona. Donation 1970.

OPP.99:604; MPB:110.594r; PP.99:127

Danseuse saluant, couple assis et quatre caricatures. Barcelona. 1899. Conté pencil on paper. 48 x 31,5 cm. Museu Picasso, Barcelona. Donation 1970.

OPP.99:605; MPB:110.596r; PP.99:128





Fragment d'un dessin. Barcelona. 1899. Conté pencil on paper. 9,5 x 15,5 cm. Museu Picasso, Barcelona. Donation 1970.

OPP.99:606; MPB:110.601r

Quelques figures. Barcelona. 1899. Pen & ink on paper. 21 x 13,5 cm. Museu Picasso, Barcelona. Donation 1970.

OPP.99:607; C:847; MPB:110.618; PP.99:133





Deux anciens et autres croquis. Barcelona. 1899. Conté pencil on paper. 15,8 x 22 cm. Museu Picasso, Barcelona. Donation 1970.

OPP.99:608; MPB:110.629; PP.99:134

Croquis divers. Barcelona. 1899. Conté pencil on paper. 15,8 x 22 cm. Museu Picasso, Barcelona. Donation 1970.

OPP.99:609; MPB:110.629r; PP.99:135





Médiant. Barcelona. 1899. Conté pencil on on J A watermarked paper. 22 x 16,6 cm. Museu Picasso, Barcelona. Donation 1970.

OPP.99:610; C:162; MPB:110.634; PP.99:136

Fragment d'un motif géométrique. Barcelona. 1899. Graphite on paper. 24 x 16 cm. Museu Picasso, Barcelona. Donation 1970.

OPP.99:611; MPB:110.641r; PP.99:138





Croquis divers. Barcelona. 1899. Conté pencil on paper. 32,2 x 22,4 cm. Museu Picasso, Barcelona. Donation 1970.

OPP.99:612; C:776; MPB:110.658; PP.99:141

Deux femmes et autres croquis. Barcelona. 1899. Conté pencil on paper. 32,2 x 22,4 cm. Museu Picasso, Barcelona. Donation 1970.

OPP.99:613; C:552; MPB:110.658r; PP.99:142





Homme barbu, avec un monocle et un chapeau et autres croquis. Barcelona. 1899. Conté pencil on paper. 33,6 x 15,5 cm. Museu Picasso, Barcelona. Donation 1970.

OPP.99:616; C:185; MPB:110.680; PP.99:146

Couple et luminaire. Barcelona. 1899. Conté pencil on watermarked paper. 22,9 x 33,7 cm. Museu Picasso, Barcelona. Donation 1970.

OPP.99:617; C:650; MPB:110.682; PP.99:147





Peintre, nu féminin et têtes. Barcelona. 1899.
Watercolor. 22,9 x 33,7 cm. Museu Picasso,
Barcelona. Donation 1970.

OPP.99:618; MPB:110.682r; PP.99:148

Le père de l'artiste et autres croquis.
Barcelona. 1899. Pen & ink on paper. 23,4
x 34 cm. Museu Picasso, Barcelona.
Donation 1970.

OPP.99:619; C:510; MPB:110.686;
PP.99:152





Caricatures. Barcelona. 1899. Pen & ink & Conté pencil on paper. 23,4 x 34 cm. Museu Picasso, Barcelona. Donation 1970.

OPP.99:620; MPB:110.686r; PP.99:153

Homme barbu et autres croquis. Barcelona. 1899. Pen & ink on on SOBRINO watermarked paper. 33,5 x 22,8 cm. Museu Picasso, Barcelona. Donation 1970.

OPP.99:621; C:802; MPB:110.687; PP.99:156





Croquis et caricatures de hommes. Barcelona. 1899. Conté pencil on paper. 34 x 24,7 cm. Museu Picasso, Barcelona. Donation 1970.

OPP.99:622; MPB:110.689r; PP.99:159

Femme lisant et autres croquis. Barcelona. 1899. Conté pencil on paper. 33,8 x 23,3 cm. Museu Picasso, Barcelona. Donation 1970.

OPP.99:623; MPB:110.691r; PP.99:161





Croquis et caricatures de personnages. Barcelona. 1899. Conté pencil on paper. 33,9 x 23 cm. Museu Picasso, Barcelona. Donation 1970.

OPP.99:624; C:780; MPB:110.692; PP.99:162

Croquis. Barcelona. 1899. Conté pencil on paper. 33,9 x 23 cm. Museu Picasso, Barcelona. Donation 1970.

OPP.99:625; MPB:110.692r; PP.99:163





Têtes d'hommes et de femmes. Barcelona. 1899. Pen & ink on paper. 33,4 x 46,2 cm. Museu Picasso, Barcelona. Donation 1970.

OPP.99:626; MPB:110.693; PP.99:164

Frères et autres croquis. Barcelona. 1899. Pen & ink on paper. 33,4 x 46,2 cm. Museu Picasso, Barcelona. Donation 1970.

OPP.99:627; MPB:110.693r; PP.99:165

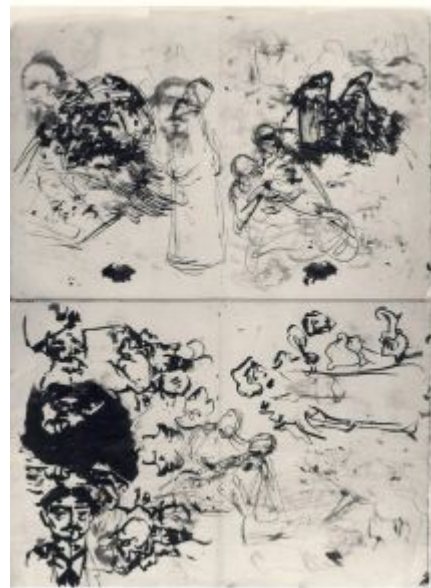



'Por encima' et autres croquis. Barcelona. 1899. Graphite & Conté pencil on paper. 28,3 x 29,9 cm. Museu Picasso, Barcelona. Donation 1970.

OPP.99:628; C:535; MPB:110.694; PP.99:166

Croquis divers. Barcelona. 1899. Graphite & Conté pencil & pen & ink on paper. 32 x 47,5 cm. Museu Picasso, Barcelona. Donation 1970.

OPP.99:629; C:509; MPB:110.699; PP.99:167; PB.81*:5A.11





Femme avec mantille et éventail et autres esquisses. Barcelona. 1899. Graphite & Conté pencil on paper. 32 x 47,5 cm. Museu Picasso, Barcelona. Donation 1970.

OPP.99:630; MPB:110.699r; PP.99:168;
MG.15*:139; PB.81*:5A.11r

Homme au chemisier et à la casquette. Barcelona. 1899. Conté pencil on paper. 17 x 11,6 cm. Museu Picasso, Barcelona. Donation 1970.

OPP.99:631; C:616; MPB:110.704; PP.99:169





Homme assis. Barcelona. 1899. Conté pencil on gray paper. 17,5 x 11,3 cm. Museu Picasso, Barcelona. Donation 1970.

OPP.99:632; C:619; MPB:110.705; PP.99:170

Traces. Barcelona. 1899. Conté pencil on paper. 17,5 x 11,3 cm. Museu Picasso, Barcelona. Donation 1970.

OPP.99:633; MPB:110.705r; PP.99:171





Homme aveugle jouant du violon. Barcelona. 1899. Conté pencil on paper. 16,5 x 11,2 cm. Museu Picasso, Barcelona. Donation 1970.

OPP.99:634; MPB:110.706r; PP.99:172; PA.20j*:13

Projet pour une affiche de Carnaval (Étude). Barcelona. 1899. Sepia ink & pen on paper. 21 x 13,5 cm. Museu Picasso, Barcelona. Donation 1970.

OPP.99:635; C:751; MPB:110.710; P.I:374; PP.99:395; BA.12c*:n/a; DO.07*:16; JR.91:127p; MA.83a*:n/a; TE.96*:n/a; TO.95a*:104a





Manola. Barcelona. 1899. Conté pencil on paper. 22 x 16,3 cm. Museu Picasso, Barcelona. Donation 1970.

OPP.99:636; C:860; MPB:110.721; PP.99:173

'Bailaora' (Étude). Barcelona. 1899. Graphite on paper. 21,6 x 16,1 cm. Museu Picasso, Barcelona. Donation 1970.

OPP.99:637; MPB:110.723r; PP.99:177



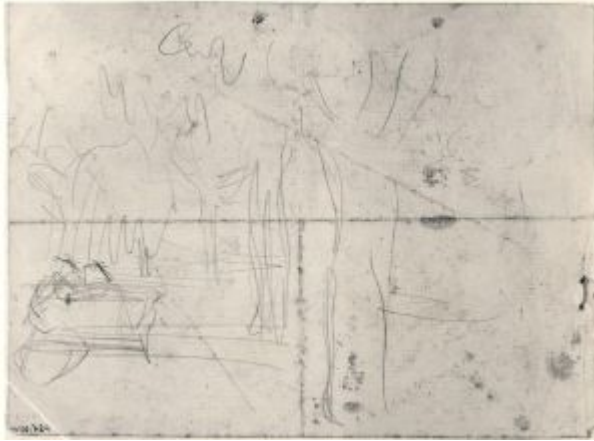

Études de arbres. Barcelona. 1899. Conté pencil on paper. 16,5 x 22,4 cm. Museu Picasso, Barcelona. Donation 1970.

OPP.99:638; MPB:110.724r; PP.99:178

Croquis. Barcelona. 1899. Conté pencil on paper. 22,2 x 16,3 cm. Museu Picasso, Barcelona. Donation 1970.

OPP.99:639; C:161; MPB:110.725; PP.99:179





Tête de femme. Barcelona. 1899. Conté pencil on paper. 22,2 x 16,3 cm. Museu Picasso, Barcelona. Donation 1970.

OPP.99:640; C:830; MPB:110.725r; PP.99:180



Femme et autres croquis. Barcelona. 1899. Conté pencil on paper. 22,2 x 16,5 cm. Museu Picasso, Barcelona. Donation 1970.

OPP.99:642; C:829; MPB:110.727r; PP.99:182



Croquis. Barcelona. 1899. Graphite on paper. 22 x 16,4 cm. Museu Picasso, Barcelona. Donation 1970.

OPP.99:643; MPB:110.729r; PP.99:185

Artiste entouré de spectateurs. Barcelona. 1899. Black pencil on squared paper. 21 x 16,8 cm. Museu Picasso, Barcelona. Donation 1970.

OPP.99:644; C:131; MPB:110.734; PP.99:189; CR.07:157p; JG.84*:49; PB.81*:6A.27; PL.89:31; TK.02*:n/a; TO.97*:105





Étude. Barcelona. 1899. Conté pencil on paper. 22,8 x 16,7 cm.
Museu Picasso, Barcelona. Donation 1970.

OPP.99:645; MPB:110.735r; PP.99:013

Femme nue assise et deux figures masculines. Barcelona.
1899. Conté pencil on paper. 23,8 x 15,3 cm. Museu Picasso,
Barcelona. Donation 1970.

OPP.99:646; C:689; MPB:110.736; PP.99:192





Deux figures masculins. Barcelona. 1899. Conté pencil on paper. 23,8 x 15,3 cm. Museu Picasso, Barcelona. Donation 1970.

OPP.99:647; C:828; MPB:110.736r; PP.99:193

Croquis. Barcelona. 1899. Conté pencil on paper. 24,4 x 16,2 cm. Museu Picasso, Barcelona. Donation 1970.

OPP.99:648; MPB:110.737r; PP.99:195





Municipal pourchassant une femme et autres croquis. Barcelona. 1899. Conté pencil on paper. 24,8 x 16,1 cm. Museu Picasso, Barcelona. Donation 1970.

OPP.99:650; MPB:110.749r; PP.99:196;
PB.81*:6A.23r

Croquis divers. Barcelona. 1899. Conté pencil on paper. 22,5 x 27,4 cm. Museu Picasso, Barcelona. Donation 1970.

OPP.99:651; C:636; MPB:110.753;
PP.99:197





Dans un parc. Barcelona. 1899. Conté pencil on paper. 22,2 x 32 cm. Museu Picasso, Barcelona. Donation 1970.

OPP.99:654; MPB:110.756r; PP.99:254

Deux hommes assis. Barcelona. 1899. Conté pencil on lined paper. 32,1 x 22,2 cm. Museu Picasso, Barcelona. Donation 1970.

OPP.99:655; C:622; MPB:110.759; PP.99:245; PB.81*:6A.31





Deux hommes assis, et études de leur têtes. Barcelona. 1899. Conté pencil on paper. 32,1 x 22,2 cm. Museu Picasso, Barcelona. Donation 1970.

OPP.99:656; C:564; MPB:110.759r; PP.99:246; PB.81*:6A.31r

Deux caricatures et étude de nu. Barcelona. 1899. Conté pencil on paper. 31,6 x 21,7 cm. Museu Picasso, Barcelona. Donation 1970.

OPP.99:657; MPB:110.762r; PP.99:247





Trois croquis. Barcelona. 1899. Conté pencil on paper. 31,7 x 22,2 cm. Museu Picasso, Barcelona. Donation 1970.

OPP.99:658; MPB:110.763r; PP.99:248

Profil de son père et autres croquis.
Barcelona. 1899. Conté pencil on paper.
31,6 x 44,5 cm. Museu Picasso, Barcelona.
Donation 1970.

OPP.99:659; MPB:110.765r; PP.99:249





Croquis. Barcelona. 1899. Conté pencil & pen & ink on laid paper.
32 x 22 cm. Museu Picasso, Barcelona. Donation 1970.

OPP.99:660; MPB:110.766r; PP.99:250; PA.93c*:n/a;
PB.81*:1A.8r



Le coup de couteau. Barcelona. 1899.
Conté pencil on paper. 22,2 x 31,6 cm.
Museu Picasso, Barcelona. Donation 1970.

OPP.99:661; C:812; MPB:110.770r;
PP.99:251



Croquis d'une nounou et d'autres personnages. Barcelona. 1899. Conté pencil on paper. 22,3 x 32,6 cm. Museu Picasso, Barcelona. Donation 1970.

OPP.99:662; MPB:110.776r; PP.99:252

Personnages et têtes de femmes. Barcelona. 1899. Conté pencil on paper. 33,8 x 23,2 cm. Museu Picasso, Barcelona. Donation 1970.

OPP.99:663; C:553; MPB:110.788r; PP.99:270





Caricatures et dédale de coups. Barcelona. 1899. Conté pencil on paper. 24,6 x 31,8 cm. Museu Picasso, Barcelona. Donation 1970.

OPP.99:664; MPB:110.792r; PP.98:168

Croquis divers de personnages.

Barcelona. 1899. Conté pencil & graphite on paper. 31,7 x 44,5 cm. Museu Picasso, Barcelona. Donation 1970.

OPP.99:665; MPB:110.821; PP.99:276





Fille de profil et autres croquis. Barcelona. 1899. Conté pencil & graphite on paper. 31,7 x 44,5 cm. Museu Picasso, Barcelona. Donation 1970.

OPP.99:666; C:804; MPB:110.821r; PP.99:277

Trois figures. Barcelona. 1899. Conté pencil on lined paper. 32,2 x 22,4 cm. Museu Picasso, Barcelona. Donation 1970.

OPP.99:667; C:566; MPB:110.824r; PP.99:278





Couple. Barcelona. 1899. Conté pencil on paper. 30,8 x 21,2 cm. Museu Picasso, Barcelona. Donation 1970.

OPP.99:668; C:837; MPB:110.827; PP.99:279; PA.96a*:n/a

Deux figures. Barcelona. 1899. Conté pencil on paper from an accounting book. 30,7 x 21,2 cm. Museu Picasso, Barcelona. Donation 1970.

OPP.99:669; MPB:110.827r; PP.99:280





Deux nus masculins et autres croquis.

Barcelona. 1899. Pen & ink on paper. 13,1 x 20,5 cm. Museu Picasso, Barcelona. Donation 1970.

OPP.99:670; MPB:110.838; PP.99:281

Tête de femme, et études de femme agenouillée.

Barcelona. 1899. Conté pencil on paper. 48,5 x 32 cm. Museu Picasso, Barcelona. Donation 1970.

OPP.99:672; C:871; MPB:110.845r; PP.99:284





Étude académique: femme nue. Barcelona. 1899. Charcoal & Conté pencil on paper. 45,3 x 33,5 cm. Museu Picasso, Barcelona. Donation 1970.

OPP.99:673; MPB:110.857; PP.99:018

Carnet de Barcelona. Barcelona. 1899. Mixed media. 19,5 x 12 cm. Museu Picasso, Barcelona. Donation 1970.

OPP.99:674; MPB:110.925c





Caricatures. Barcelona. 1899. Conté pencil on paper. 8,9 x 11 cm. Museu Picasso, Barcelona. Donation 1970.

OPP.99:676; MPB:110.975



Caricature. Barcelona. 1899. Conté pencil on paper. 8,9 x 11 cm. Museu Picasso, Barcelona. Donation 1970.

OPP.99:677; MPB:110.975r



Homme assis sur un tabouret pliant. Barcelona. 1899. Blue pencil on paper. 19,5 x 12 cm. Museu Picasso, Barcelona. Donation 1970.

OPP.99:678; MPB:111.536; PP.99:285

Homme assis sur banc, les mains creuades sobre la falda. Barcelona. 1899. Blue pencil on paper. 19,5 x 12 cm. Museu Picasso, Barcelona. Donation 1970.

OPP.99:679; MPB:111.537; PP.99:286





Croquis. Barcelona. 1899. Blue pencil on paper. 19,5 x 12 cm. Museu Picasso, Barcelona. Donation 1970.

OPP.99:680; MPB:111.538; PP.99:287

Trois hommes assis et un garçon. Barcelona. 1899. Blue pencil on paper. 19,5 x 12 cm. Museu Picasso, Barcelona. Donation 1970.

OPP.99:681; MPB:111.539; PP.99:288





Étude de couple. Barcelona. 1899. Blue pencil on paper. 19,5 x 12 cm. Museu Picasso, Barcelona. Donation 1970.

OPP.99:682; MPB:111.540; PP.99:289

L'homme à la casquette s'appuyant à la balustrade.
Barcelona. 1899. Blue pencil on paper. 19,5 x 12 cm. Museu Picasso, Barcelona. Donation 1970.

OPP.99:683; MPB:111.541; PP.99:290





Fille de profil et femme de dos. Barcelona. 1899. Blue pencil & Conté pencil on paper. 19,5 x 12 cm. Museu Picasso, Barcelona. Donation 1970.

OPP.99:684; MPB:111.542; PP.99:291

Croquis divers. Barcelona. 1899. Blue pencil & Conté pencil on paper. 19,5 x 12 cm. Museu Picasso, Barcelona. Donation 1970.

OPP.99:685; MPB:111.543; PP.99:309





Croquis. Barcelona. 1899. Pen & ink on paper. 12 x 19,5 cm. Museu Picasso, Barcelona. Donation 1970.

OPP.99:686; MPB:111.543r; PP.99:310

Une chaise à l'intérieur d'une pièce. Barcelona. 1899. Conté pencil on paper. 19,5 x 12 cm. Museu Picasso, Barcelona. Donation 1970.

OPP.99:687; MPB:111.544; PP.99:311





Gens de la rue (Études). Barcelona. 1899. Conté pencil & blue pencil on paper. 19,5 x 12 cm. Museu Picasso, Barcelona. Donation 1970.

OPP.99:688; C:149; MPB:111.545; PP.99:312

Étude de réunion de famille. Barcelona. 1899. Conté pencil on paper. 12 x 19,5 cm. Museu Picasso, Barcelona. Donation 1970.

OPP.99:689; MPB:111.546r; PP.99:313





Réunion de famille autour d'un pianiste.
Barcelona. 1899. Conté pencil on paper. 11,5 x
19,3 cm. Museu Picasso, Barcelona. Donation
1970.

OPP.99:690; MPB:111.547; PP.99:314;
PA.20j:33p

Le baiser. Barcelona. 1899. Conté pencil
on paper. 12 x 19,5 cm. Museu Picasso,
Barcelona. Donation 1970.

OPP.99:691; MPB:111.547r; PP.99:315;
TO.96a:131



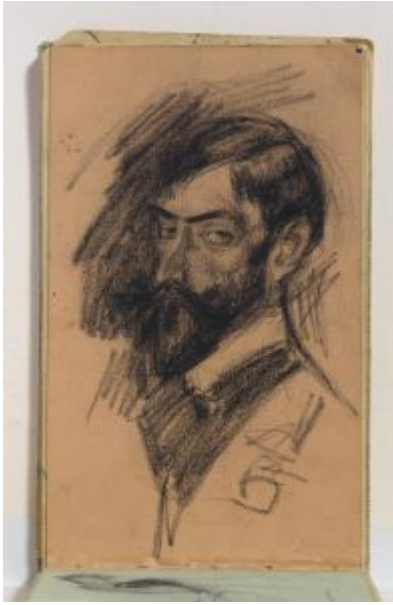

Buste de personnage masculin avec barbe et moustache. Barcelona. 1899. Conté pencil on paper. 19,5 x 12 cm. Museu Picasso, Barcelona. Donation 1970.

OPP.99:692; MPB:111.548; PP.99:318

Deux filles et un homme avec un chapeau. Barcelona. 1899. Conté pencil on paper. 19,5 x 12 cm. Museu Picasso, Barcelona. Donation 1970.

OPP.99:694; MPB:111.550; PP.99:323





Deux filles assises, de profil. Barcelona. 1899. Conté pencil on paper. 19,5 x 12 cm. Museu Picasso, Barcelona. Donation 1970.

OPP.99:695; MPB:111.551; PP.99:324

Fille, de dos. Barcelona. 1899. Conté pencil on paper. 19,5 x 12 cm. Museu Picasso, Barcelona. Donation 1970.

OPP.99:696; MPB:111.552; PP.99:325





Divers études de femme. Barcelona. 1899. Conté pencil on paper. 19,5 x 12 cm. Museu Picasso, Barcelona. Donation 1970.

OPP.99:697; MPB:111.552r; PP.99:326

Buste de Manola, avec une fleur dans les cheveux.
Barcelona. 1899. Conté pencil & blue pencil on paper. 19,5 x 12 cm. Museu Picasso, Barcelona. Donation 1970.

OPP.99:698; MPB:111.553; PP.99:327





Amour embrassant le front d'une fille. Barcelona. 1899. Conté pencil & blue pencil on paper. 19,5 x 12 cm. Museu Picasso, Barcelona. Donation 1970.

OPP.99:699; MPB:111.553r; PP.99:328

Deux hommes assis sur un banc. Barcelona. 1899. Conté pencil on paper. 15,5 x 12,7 cm. Museu Picasso, Barcelona. Donation 1970.

OPP.99:700; MPB:111.554; PP.99:329





Gribouillis. Barcelona. 1899. Conté pencil on paper. 12 x 19,5 cm. Museu Picasso, Barcelona. Donation 1970.

OPP.99:701; MPB:111.554R; PP.99:330

Buste de personnage masculin barbu et autres croquis. Barcelona. 1899. Conté pencil & blue pencil on paper. 19,5 x 12 cm. Museu Picasso, Barcelona. Donation 1970.

OPP.99:702; MPB:111.555; PP.99:331





Croquis. Barcelona. 1899. Conté pencil on paper. 19,5 x 12 cm. Museu Picasso, Barcelona. Donation 1970.

OPP.99:703; MPB:111.555r; PP.99:332

Manola, de perfil, s'éventant. Barcelona. 1899. Conté pencil on paper. 19,5 x 12 cm. Museu Picasso, Barcelona. Donation 1970.

OPP.99:704; C:644; MPB:111.556; PP.99:333





Le père de l'artiste assis, la tête appuyée sur une main.

Barcelona. 1899. Conté pencil on paper. 19,5 x 12 cm. Museu Picasso, Barcelona. Donation 1970.

OPP.99:705; MPB:111.557; PP.99:334

Le père de l'artiste assis à une chaise, de dos, la tête baissée. Barcelona. 1899. Conté pencil on paper. 19,5 x 12 cm. Museu Picasso, Barcelona. Donation 1970.

OPP.99:706; MPB:111.558; PP.99:335





Le père de l'artiste assis de côté sur une chaise. Barcelona. 1899. Conté pencil on paper. 19,5 x 12 cm. Museu Picasso, Barcelona. Donation 1970.

OPP.99:707; C:148; MPB:111.559; PP.99:336

Trois caricatures masculines. Barcelona. 1899. Conté pencil on paper. 19,5 x 12 cm. Museu Picasso, Barcelona. Donation 1970.

OPP.99:708; MPB:111.559r; PP.99:348





Tête d'homme. Barcelona. 1899. Pen & ink on paper. 2,5 x 6 cm. Museu Picasso, Barcelona. Donation 1970.

OPP.99:709; MPB:112.698; PP.99:369



Personnages dans un auberge espagnol. Barcelona. 1899. Charcoal on paper [Reverse of *Danse à la taverne*]. 25,4 x 26,3 cm. Private collection. Formerly Christie's. #438, 11/09/99.

OPP.99:837; PP.99:350



Scène villageoise en Espagne. Barcelona. 1899. Charcoal on paper. 25,7 x 26 cm. Private collection. Formerly Christie's. #435, 11/09/99.

OPP.99:838; PP.99:351

Deux portraits d'homme (July Vallhonrat). Barcelona. 1899~1900. Charcoal & color pencil on paper. 30,5 x 21 cm. Musée Picasso, Paris. Jacqueline Roque Picasso Collection. Dation 1990.

OPP.99:440; MPP:1990.93.16r; PP.00:067; BL.96:1.16r; GR.90*:90





Femme assise: profil gauche. Barcelona. [First-Quarter]/1899. Conté pencil on white paper. 31,5 x 21,8 cm. Museu Picasso, Barcelona. Donation 1970.

OPP.99:228; C:171; MPB:110.340; P.II:10; PP.99:059; GI.95*:n/a; TK.02*:n/a; TL.89*:3; TO.97*:102a; VC.89*:n/a

Études. Barcelona. 1899 [1900]. Pen & ink on paper. 13,3 x 10,6 cm. Private collection.

OPP.99:542; PP.9900:357; Z.VI:262





Scène mortuaire et femme. Barcelona. 1899~1900.
Conté pencil & pen & ink on laid paper. 32,8 x 26,8 cm.
Museu Picasso, Barcelona. Donation 1970.

OPP.99:641; C:671; MPB:110.793r; PP.9900:330

La salutation. Barcelona. 1899~1900. Pen & ink on paper. 22,3 x 8,8 cm.
Museu Picasso, Barcelona. Donation 1970.

OPP.99:714; C:863; MPB:110.244; PP.9900:011





Femme en robe longue. Barcelona. 1899~1900. Pen & ink on paper. 20,5 x 13,1 cm. Museu Picasso, Barcelona. Donation 1970.

OPP.99:719; MPB:110.254r; PP.9900:015



Fragment de figure masculine. Barcelona. 1899~1900. Red pencil on paper [Oic]. 8,9 x 6,9 cm. Museu Picasso, Barcelona. Donation 1970.

OPP.99:723; MPB:110.261r; PP.9900:021



Portrait d'Oriol Martí (Étude). Barcelona. 1899~1900. Conté pencil on paper. 16,6 x 11,3 cm. Museu Picasso, Barcelona. Donation 1970.

OPP.99:726; MPB:110.271r; PP.9900:032; PB.81*:5A.17r

Croquis divers. Barcelona. 1899~1900. Pen & ink on paper. 20,7 x 14 cm. Museu Picasso, Barcelona. Donation 1970.

OPP.99:735; MPB:110.299r; PP.9900:110





Danseuses. Barcelona. 1899~1900. Color pencil & pastel on paper. 14,6 x 22,8 cm. Museu Picasso, Barcelona. Donation 1970.

OPP.99:786; MPB:110.559; PP.9900:202

Portrait du maître Morera et divers croquis. Barcelona. 1899~1900. Pen & ink & watercolor on paper. 21,8 x 32 cm. Museu Picasso, Barcelona. Donation 1970.

OPP.99:804; C:749; MPB:110.633r; PP.9900:240





Trois scènes d'un homme en cape. Barcelona. 1899~1900. Pen & ink on paper. 22 x 31,5 cm. Museu Picasso, Barcelona. Donation 1970.

OPP.99:821; C:685; MPB:110.672r; PP.9900:264

Le patient. Barcelona. 1899~1900. Pen & ink on watermarked paper. 21,7 x 21 cm. Museu Picasso, Barcelona. Donation 1970.

OPP.99:004; C:667; MPB:110.751; PP.9900:305





Portrait. Barcelona. 1899~1900. Conté pencil on lined paper. 30,5 x 19,9 cm. Museu Picasso, Barcelona. Donation 1970.

OPP.99:007; MPB:111.653r

Fragment de figure. Barcelona. 1899~1900. Conté pencil on paper. 15,9 x 24,3 cm. Museu Picasso, Barcelona. Donation 1970.

OPP.99:172; MPB:110.750r; PP.9900:304





Prêtres et autres esquisses de personnages. Barcelona. 1899~1900. Pen & ink & wash on paper. 21,8 x 32 cm. Museu Picasso, Barcelona. Donation 1970.

OPP.99:199; C:684; MPB:110.772r; PP.9900:320

Étude pour le journal ART. Barcelona. 1899~1900. Conté pencil on paper. 33,7 x 23,2 cm. Museu Picasso, Barcelona. Donation 1970.

OPP.99:278; C:819; MPB:110.806; PP.9900:343;
BA.12b*:68p; JR.91:155p; TO.95a*:119





Croquis et caricatures. Barcelona. 1899~1900. Pen & ink on paper. 31,4 x 21,8 cm. Museu Picasso, Barcelona. Donation 1970.

OPP.99:371; C:772; MPB:110.760r; PP.9900:308

Prêtre avec enfants, et un personnage masculin qui les exhorte. Barcelona. 1899~1900. Pen & ink on paper. 21 x 21,7 cm. Museu Picasso, Barcelona. Donation 1970.

OPP.99:408; C:852; MPB:110.751r; PP.9900:306





Jeune homme à l'éventail. Barcelona. 1899~1900. Cyanotype. 5,3 x 5,6 cm. Musée Picasso, Paris. (Inv APPH3622).

OPP.99:416; AB.97b*:21; JR.14*:38p

Couverture. Barcelona. 1899~1900. Mixed media. 31,5 x 22 cm. Musée Picasso, Paris. Jacqueline Roque Picasso Collection. Dation 1990.

OPP.99:439; MPP:1990.93.c1; BL.96:1.c1; GR.90*:90

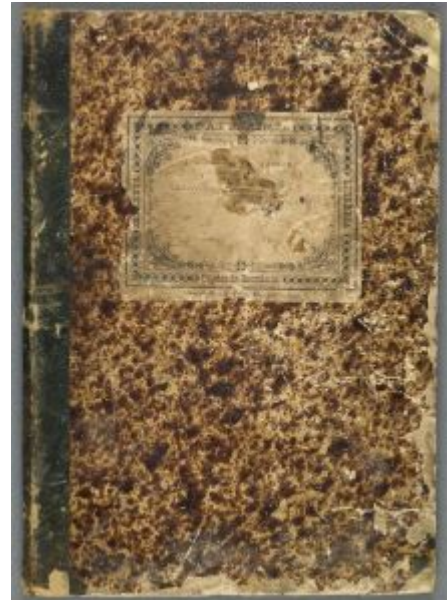



Portrait de Ramon Casas. Barcelona. 1899~1900. Charcoal & brown pencil on paper. 30,5 x 21 cm. Musée Picasso, Paris. Jacqueline Roque Picasso Collection. Dation 1990.

OPP.99:441; MPP:1990.93.03v; PP.00:046; BL.96:1.3v;
GR.90*:90



Nu aux bras tendus. Barcelona. 1899~1900. Charcoal on paper retouched with oil. 30,5 x 21 cm. Musée Picasso, Paris. Jacqueline Roque Picasso Collection. Dation 1990.

OPP.99:442; MPP:1990.93.05r; PP.00:048; BL.96:1.5r;
GR.90*:90



Couple dans la rue. Barcelona. 1899~1900. Charcoal on paper. 30,5 x 21 cm. Musée Picasso, Paris. Jacqueline Roque Picasso Collection. Dation 1990.

OPP.99:443; MPP:1990.93.48r; PP.00:079; BL.96:1.48r; GR.90*:90

Profil de femme; profil d'homme à la pipe; main au majeur dressé. Barcelona. 1899~1900. Charcoal on paper. 30,5 x 21 cm. Musée Picasso, Paris. Jacqueline Roque Picasso Collection. Dation 1990.

OPP.99:444; MPP:1990.93.54r; PP.00:085; BL.96:1.54r; GR.90*:90





Scènes goyesques. Barcelona. 1899~1900. Charcoal on ledger paper. 31,5 x 22 cm. Musée Picasso, Paris. Jacqueline Roque Picasso Collection. Dation 1990.

OPP.99:446; MPP:1990.93.26v; PP.00:164; BL.96:1.26v; PA.07a*:81p; PA.19h*:21

Portrait du tailleur Benet Soler. Barcelona. 1899~1900. Ink & watercolor [OïC]. S/U. Private collection.

OPP.99:527; PP.9900:388; Z.VI:115; JR.91:282-285p





Affiche 'Caja de Previsión y Socorro' (Étude). Barcelona. 1899 [1900]. Pen & ink on paper. 13,2 x 10,4 cm. Private collection.

OPP.99:535; PP.9900:347; Z.VI:255

Affiche 'Caja de Previsión y Socorro' (Étude). Barcelona. 1899 [1900]. Conté crayon. 64 x 46,3 cm. Private collection.

OPP.99:536; PP.9900:348; Z.VI:256





Affiche 'Caja de Previsión y Socorro' (Étude). Barcelona. 1899 [1900]. India ink on paper. 13,3 x 10,6 cm. Private collection.

OPP.99:537; PP.9900:349; Z.VI:257

Étude. Barcelona. 1899 [1900]. Conté crayon. 23 x 17 cm. Private collection.

OPP.99:538; PP.99:308; Z.VI:258





Affiche 'Caja de Previsión y Socorro' (Étude). Barcelona. 1899 [1900]. Pen & ink on paper. 13,2 x 10,4 cm. Private collection.

OPP.99:540; PP.9900:350; Z.VI:260

Couple. Barcelona. 1899 [1900]. India ink & graphite on paper. 21,8 x 15,7 cm. Private collection.

OPP.99:541; PP.9900:360; Z.VI:261





Torero. Barcelona. 1899 [1900]. India ink on paper. 21 x 13,7 cm. Private collection.

OPP.99:546; PP.99:220; Z.VI:281

Pauvres génies (Étude). Barcelona. 1899~1900. Conté crayon. 24,8 x 16,5 cm. Private collection.

OPP.99:548; PP.9900:290; Z.VI:148





Femme assise. Barcelona. 1899~1900. Conté crayon.
33,6 x 23,5 cm. Private collection.

OPP.99:549; PP.9900:005; Z.VI:97

Cavalier et deux personnages. Barcelona. 1899~1900.
Conté pencil on laid paper. 32,2 x 22,4 cm. Museu Picasso,
Barcelona. Donation 1970.

OPP.99:560; C:525; MPB:110.824; PP.9900:344





Cérémonie funéraire. Barcelona. 1899~1900.
Conté pencil on paper. 50,5 x 48,3 cm. Museu
Picasso, Barcelona. Donation 1970.

OPP.99:563; MPB:110.875r; PP.94:027

Menu de Els Quatre Gats (Étude). Barcelona.
1899~1900. Sepia ink & pen on paper. 22,6 x 32 cm.
Museu Picasso, Barcelona. Donation 1970.

OPP.99:594; C:696; MPB:110.822r; PP.9900:371





Femme écrivant et autres croquis. Barcelona. 1899~1900. Conté pencil on paper. 23,3 x 33,7 cm. Museu Picasso, Barcelona. Donation 1970.

OPP.99:595; C:676; MPB:110.808r; PP.9900:351

Croquis divers pour ART, et tête de femme. Barcelona. 1899~1900. Conté pencil on ASS watermarked paper. 33,7 x 23,3 cm. Museu Picasso, Barcelona. Donation 1970.

OPP.99:596; C:526; MPB:110.808; PP.9900:346





Coquelicots et blé, peinture sur papier. Barcelona. 1899~1900.
Oil & Conté pencil on paper. 33,7 x 23,2 cm. Museu Picasso,
Barcelona. Donation 1970.

OPP.99:599; MPB:110.806r; PP.9900:345

Devant une tombe. Barcelona.
1899~1900. Conté pencil on paper. 33,2 x
49,7 cm. Museu Picasso, Barcelona.
Donation 1970.

OPP.99:601; C:656; MPB:110.799r;
PP.9900:338





Femme et buste de femme. Barcelona. 1899~1900. Conté pencil on paper. 35,2 x 12,3 cm. Museu Picasso, Barcelona. Donation 1970.

OPP.99:614; C:906; MPB:110.794; PP.9900:331

Croquis divers de personnages.

Barcelona. 1899~1900. Conté pencil on paper. 23,4 x 34 cm. Museu Picasso, Barcelona. Donation 1970.

OPP.99:649; MPB:110.780r; PP.9900:328





L'appel de la mort. Barcelona. 1899~1900. Pen & ink on ASS watermarked paper. 23,4 x 34 cm. Museu Picasso, Barcelona. Donation 1970.

OPP.99:652; MPB:110.780; PP.9900:327

Esquisses. Barcelona. 1899~1900. Graphite, Conté pencil & blue pencil on paper [OïC]. 23,4 x 34 cm. Museu Picasso, Barcelona. Donation 1970.

OPP.99:653; MPB:110.777r; PP.9900:323





Homme au manteau. Barcelona. 1899~1900. Chalk on paper
[Reverse of *Portrait d'Ángel Fernández de Soto*]. 36,2 x 29 cm.
Rijksmuseum Kröller-Müller, Otterlo. (Inv, KM 106.330.)

OPP.99:671

Croquis. Barcelona. 1899~1900. Conté pencil on paper. 46,8
x 31,3 cm. Museu Picasso, Barcelona. Donation 1970.

OPP.99:675; C:677; MPB:110.589; PP.9900:219





Étude de figures. Barcelona. 1899~1900. Pen & ink on watermarked paper. 31,4 x 21,8 cm. Museu Picasso, Barcelona. Donation 1970.

OPP.99:693; C:851; MPB:110.760; PP.9900:307

Croquis divers. Barcelona. 1899~1900. Graphite on ASS watermarked paper. 34 x 23,4 cm. Museu Picasso, Barcelona. Donation 1970.

OPP.99:710; C:815; MPB:110.777; PP.9900:322





Croquis divers. Barcelona. 1899~1900. Pen & ink & graphite on paper. 8,4 x 7,8 cm. Museu Picasso, Barcelona. Donation 1970.

OPP.99:711; MPB:110.240r; PP.9900:007;
PB.81*:6A.16r

Sainte face. Barcelona. 1899~1900. Conté pencil & green pastel on paper. 9,3 x 7,7 cm. Museu Picasso, Barcelona. Donation 1970.

OPP.99:712; MPB:110.241; PP.9900:009





Homme en pardessus et chapeau. Barcelona.
1899~1900. Conté pencil on paper. 9,3 x 7,7 cm. Museu
Picasso, Barcelona. Donation 1970.

OPP.99:713; MPB:110.241r; PP.9900:010

Croquis. Barcelona. 1899~1900. Conté
pencil on paper. 11,4 x 15,3 cm. Museu
Picasso, Barcelona. Donation 1970.

OPP.99:715; MPB:110.248





La salutation et autres croquis. Barcelona. 1899~1900. Pen & ink on paper. 20 x 13,8 cm. Museu Picasso, Barcelona. Donation 1970.

OPP.99:716; C:864; MPB:110.253; PP.9900:012

Profils. Barcelona. 1899~1900. Pen & ink on paper. 20 x 13,8 cm. Museu Picasso, Barcelona. Donation 1970.

OPP.99:717; MPB:110.253r; PP.9900:013





Trois caricatures. Barcelona. 1899~1900. Pen & ink on paper. 20,5 x 13,1 cm. Museu Picasso, Barcelona. Donation 1970.

OPP.99:718; C:840; MPB:110.254; PP.9900:014

Croquis divers. Barcelona. 1899~1900.
Pen & ink on paper. 13,5 x 20,8 cm. Museu
Picasso, Barcelona. Donation 1970.

OPP.99:720; C:806; MPB:110.257r;
PP.9900:017





Caricatures diverses. Barcelona. 1899~1900.
Pen & ink on paper. 13,3 x 20,8 cm. Museu
Picasso, Barcelona. Donation 1970.

OPP.99:721; MPB:110.258; PP.9900:018

Tête d'homme. Barcelona. 1899~1900.
Ink & red pen on paper. 6,9 x 8,9 cm.
Museu Picasso, Barcelona. Donation 1970.

OPP.99:722; MPB:110.261; PP.9900:020





Têtes. Barcelona. 1899~1900. Pen & ink on paper. 13,6 x 9,5 cm. Museu Picasso, Barcelona. Donation 1970.

OPP.99:724; MPB:110.262r; PP.9900:023

Femme agenouillée priant. Barcelona. 1899~1900. Pen & ink on paper. 13,3 x 10,5 cm. Museu Picasso, Barcelona. Donation 1970.

OPP.99:725; C:202; MPB:110.265; PP.9900:026





Vieil homme et autres croquis. Barcelona. 1899~1900. Pen & ink & Conté pencil on paper. 17,3 x 12,8 cm. Museu Picasso, Barcelona. Donation 1970.

OPP.99:727; C:792; MPB:110.275r; PP.9900:093

Croquis divers. Barcelona. 1899~1900. Pen & ink on laid paper. 12 x 18 cm. Museu Picasso, Barcelona. Donation 1970.

OPP.99:728; C:778; MPB:110.277; PP.9900:094





Portrait de Miquel Utrillo (Étude). Barcelona. 1899~1900. Pen & ink on paper. 12 x 18 cm. Museu Picasso, Barcelona. Donation 1970.

OPP.99:729; MPB:110.277r; PP.9900:095

Boxeur. Barcelona. 1899~1900. Pen & ink on paper. 17,5 x 12 cm. Museu Picasso, Barcelona. Donation 1970.

OPP.99:730; MPB:110.278; PP.9900:096; BA.92b*:n/a





Croquis divers. Barcelona. 1899~1900. Pen & ink on paper. 17,5 x 12 cm. Museu Picasso, Barcelona. Donation 1970.

OPP.99:731; MPB:110.278r; PP.9900:098

Femme et autres croquis. Barcelona. 1899~1900. Pen & ink on paper. 20,5 x 13,3 cm. Museu Picasso, Barcelona. Donation 1970.

OPP.99:732; C:527; MPB:110.291; PP.9900:103;
TO.95a*:n/a





Vieil homme courant et autres caricatures. Barcelona. 1899~1900. Pen & ink on paper. 12,9 x 20,5 cm. Museu Picasso, Barcelona. Donation 1970.

OPP.99:733; MPB:110.294r; PP.9900:105

Croquis divers. Barcelona. 1899~1900. Pen & ink on paper. 20,7 x 14 cm. Museu Picasso, Barcelona. Donation 1970.

OPP.99:734; C:770; MPB:110.299; PP.9900:109





Caricatures. Barcelona. 1899~1900. Pen & ink on lined paper. 20,8 x 13,2 cm. Museu Picasso, Barcelona. Donation 1970.

OPP.99:736; MPB:110.301; PP.9900:115

L'orateur et son public, et autres croquis. Barcelona. 1899~1900. Pen & ink on paper. 13,5 x 21 cm. Museu Picasso, Barcelona. Donation 1970.

OPP.99:737; C:848; MPB:110.302; PP.9900:116





Croquis et caricatures. Barcelona. 1899~1900. Pen & ink on paper. 21 x 13,5 cm. Museu Picasso, Barcelona. Donation 1970.

OPP.99:738; C:775; MPB:110.302r; PP.9900:117

Croquis et caricatures. Barcelona. 1899~1900. Pen & ink on paper. 21 x 13,3 cm. Museu Picasso, Barcelona. Donation 1970.

OPP.99:739; MPB:110.303; PP.9900:118





Croquis. Barcelona. 1899~1900. Pen & ink on paper. 21 x 13 x 3 cm.
Museu Picasso, Barcelona. Donation 1970.

OPP.99:740; MPB:110.303r; PP.9900:119

Peintre. Barcelona. 1899~1900. Wash on paper. 21,6 x 12,5 cm.
Museu Picasso, Barcelona. Donation 1970.

OPP.99:741; MPB:110.306; PP.9900:121





Femme balayant. Barcelona. 1899~1900. Conté pencil on paper. 21,6 x 12,5 cm. Museu Picasso, Barcelona. Donation 1970.

OPP.99:742; MPB:110.306r; PP.9900:122

Homme courant. Barcelona. 1899~1900. Conté pencil on paper. 20 x 16 cm. Museu Picasso, Barcelona. Donation 1970.

OPP.99:743; C:649; MPB:110.310r; PP.9900:124





Croquis. Barcelona. 1899~1900. Conté pencil on SABATER watermarked paper. 22,1 x 15,9 cm. Museu Picasso, Barcelona. Donation 1970.

OPP.99:744; C:736; MPB:110.313; PP.9900:125

Femme se couvrant d'une serviette.
Barcelona. 1899~1900. Conté pencil on paper. 15,9 x 22,1 cm. Museu Picasso, Barcelona. Donation 1970.

OPP.99:745; MPB:110.313r; PP.9900:126





La muse et le poète. Barcelona. 1899~1900.
Conté pencil on paper. 15,8 x 21,8 cm. Museu
Picasso, Barcelona. Donation 1970.

OPP.99:746; C:663; MPB:110.314; PP.9900:128

Étude pour l'avers. Barcelona.
1899~1900. Conté pencil on paper. 15,8 x
21,8 cm. Museu Picasso, Barcelona.
Donation 1970.

OPP.99:747; MPB:110.314r; PP.9900:129





Buste de femme. Barcelona. 1899~1900. Pen & ink & wash on paper. 26,5 x 31,5 cm. Museu Picasso, Barcelona. Donation 1970.

OPP.99:748; C:866; MPB:110.899r; PP.9900:390

Esquisses et caricatures. Barcelona. 1899~1900. Conté pencil on paper. 21,8 x 31,6 cm. Museu Picasso, Barcelona. Donation 1970.

OPP.99:749; C:788; MPB:110.369; PP.99:071; PB.81*:7A.17





Études de têtes. Barcelona. 1899~1900. Conté pencil on ROMANI watermarked paper. 22,1 x 16,4 cm. Museu Picasso, Barcelona. Donation 1970.

OPP.99:750; C:786; MPB:110.320; PP.9900:130

Deux figures. Barcelona. 1899~1900. Conté pencil on paper. 22,1 x 16,4 cm. Museu Picasso, Barcelona. Donation 1970.

OPP.99:751; C:835; MPB:110.320r; PP.9900:131





Figure féminine. Barcelona. 1899~1900. Conté pencil on paper. 24,6 x 16,8 cm. Museu Picasso, Barcelona. Donation 1970.

OPP.99:752; C:889; MPB:110.328r; PP.9900:135

Croquis et caricatures. Barcelona. 1899~1900. Black ink & pen on watermarked paper. 23,1 x 21,9 cm. Museu Picasso, Barcelona. Donation 1970.

OPP.99:753; C:762; MPB:110.337; PP.9900:137





Croquis divers. Barcelona. 1899~1900. Conté pencil on paper. 31,4 x 21,8 cm. Museu Picasso, Barcelona. Donation 1970.

OPP.99:754; MPB:110.343r; PP.9900:142

Pompeu Gener avec un chapeau. Barcelona. 1899~1900. Pen & ink & graphite on watermarked paper. 32 x 22 cm. Museu Picasso, Barcelona. Donation 1970.

OPP.99:755; MPB:110.344; PP.9900:143; PB.81*:5A.12





Profil d'Àngel Fernández de Soto, de Pompeu Gener, d'Oriol Martí et autres. Barcelona. 1899~1900. Pen & ink on paper. 32 x 22 cm. Museu Picasso, Barcelona. Donation 1970.

OPP.99:756; MPB:110.344r; PP.9900:144; PB.81*:5A.12r

Études de la femme en prière et autres croquis. Barcelona. 1899~1900. Conté pencil & red pencil on ASS watermarked paper. 23,5 x 33,5 cm. Museu Picasso, Barcelona. Donation 1970.

OPP.99:757; C:688; MPB:110.345; PP.9900:145





Le marchand et le peintre, et autres croquis. Barcelona.
1899~1900. Pen & ink on paper. 87,8 x 52,3 cm. Museu Picasso,
Barcelona. Donation 1970.

OPP.99:758; MPB:110.347; PP.9900:147

Croquis de caricatures. Barcelona.
1899~1900. Pen & ink on & Conté pencil
on SABATER watermarked paper. 23,3 x
33,8 cm. Museu Picasso, Barcelona.
Donation 1970.

OPP.99:759; C:781; MPB:110.350;
PP.9900:148





Couple et autres études. Barcelona.
1899~1900. Pen & ink & Conté pencil on paper.
23,3 x 33,8 cm. Museu Picasso, Barcelona.
Donation 1970.

OPP.99:760; MPB:110.350r; PP.9900:149

Deux chevaux. Barcelona. 1899~1900.
Conté pencil on paper. 23,3 x 34 cm.
Museu Picasso, Barcelona. Donation 1970.

OPP.99:761; MPB:110.352r; PP.9900:167





Étude. Barcelona. 1899~1900. Conté pencil on paper. 33,8 x 23,1 cm. Museu Picasso, Barcelona. Donation 1970.

OPP.99:762; C:174; MPB:110.354r; PP.9900:156

Croquis divers. Barcelona. 1899~1900. Pen & ink on watermarked paper. 32 x 22 cm. Museu Picasso, Barcelona. Donation 1970.

OPP.99:763; C:639; MPB:110.358; PP.9900:168





Croquis divers. Barcelona. 1899~1900. Pen & ink on paper. 32 x 22 cm. Museu Picasso, Barcelona. Donation 1970.

OPP.99:764; C:773; MPB:110.358r; PP.9900:169

Caricatures diverses. Barcelona. 1899~1900. Conté pencil on paper. 32,1 x 24,5 cm. Museu Picasso, Barcelona. Donation 1970.

OPP.99:765; MPB:110.361; PP.9900:170





Étude de têtes et figure de fille. Barcelona.
1899~1900. Pen & ink on paper. 21,6 x 31,5 cm.
Museu Picasso, Barcelona. Donation 1970.

OPP.99:766; MPB:110.761; PP.9900:309

Croquis et caricatures. Barcelona.
1899~1900. Pen & ink on paper. 21,8 x
31,4 cm. Museu Picasso, Barcelona.
Donation 1970.

OPP.99:767; C:841; MPB:110.367;
PP.9900:178





Nus et croquis divers. Barcelona. 1899~1900.
Pen & ink on paper. 21,8 x 31,4 cm. Museu
Picasso, Barcelona. Donation 1970.

OPP.99:768; C:681; MPB:110.367r; PP.9900:179

Couple assis dans un sofa. Barcelona.
1899~1900. Conté pencil on watermarked
paper. 21 x 30,4 cm. Museu Picasso,
Barcelona. Donation 1970.

OPP.99:769; C:655; MPB:110.371;
PP.9900:180





Femme qui pleure et trois hommes. Barcelona. 1899~1900. Conté pencil on paper. 21 x 30,4 cm. Museu Picasso, Barcelona. Donation 1970.

OPP.99:770; C:798; MPB:110.371r; PP.9900:181

Quatre études d'homme gros. Barcelona. 1899~1900. Conté pencil on paper. 21,9 x 23,5 cm. Museu Picasso, Barcelona. Donation 1970.

OPP.99:771; MPB:110.378r; PP.9900:182





Croquis divers. Barcelona. 1899~1900. Pen & ink on SOL J watermarked paper. 16,5 x 22,4 cm. Museu Picasso, Barcelona. Donation 1970.

OPP.99:772; C:774; MPB:110.397; PP.9900:183; BA.12b*:39p

Femme en tablier. Barcelona. 1899~1900. Conté pencil on paper. 20,1 x 15,5 cm. Museu Picasso, Barcelona. Donation 1970.

OPP.99:773; C:540; MPB:110.404r; PP.9900:186





Croquis divers. Barcelona. 1899~1900. Pen & ink on squared paper.
21,2 x 13,4 cm. Museu Picasso, Barcelona. Donation 1970.

OPP.99:774; MPB:110.407; PP.9900:187

Croquis divers. Barcelona. 1899~1900. Pen & ink on paper.
21,2 x 13,4 cm. Museu Picasso, Barcelona. Donation 1970.

OPP.99:775; MPB:110.407r; PP.9900:188





Croquis divers de femme en costume de queue et deux têtes d'homme. Barcelona. 1899~1900. Pen & ink on paper. 14 x 21 cm. Museu Picasso, Barcelona. Donation 1970.

OPP.99:776; C:196; MPB:110.416; PP.9900:189

Femme devant un miroir. Barcelona. 1899~1900. Pen & ink on paper. 14 x 21 cm. Museu Picasso, Barcelona. Donation 1970.

OPP.99:777; C:855; MPB:110.416r; PP.9900:190





Croquis et caricatures. Barcelona. 1899~1900. Pen & ink on paper. 17,6 x 13,1 cm. Museu Picasso, Barcelona. Donation 1970.

OPP.99:778; C:803; MPB:110.417; PP.9900:191

Étude d'Eveli Torent. Barcelona. 1899~1900. Pen & ink on paper. 20,5 x 10 cm. Museu Picasso, Barcelona. Donation 1970.

OPP.99:779; C:744; MPB:110.421; PP.9900:192





Croquis: La mejor purga, Bolados Serra. Barcelona. 1899~1900. Conté pencil on paper. 16,2 x 11,6 cm. Museu Picasso, Barcelona. Donation 1970.

OPP.99:780; MPB:110.426; PP.9900:193; BA.18*:71p; NS.01:140

Homme souriant. Barcelona. 1899~1900. Conté pencil on paper. 16,2 x 11,6 cm. Museu Picasso, Barcelona. Donation 1970.

OPP.99:781; MPB:110.426r; PP.9900:194





Croquis. Barcelona. 1899~1900. Pen & ink on paper. 21,6 x 31,5 cm. Museu Picasso, Barcelona. Donation 1970.

OPP.99:782; MPB:110.761r

Homme agenouillé et scène évangélique. Barcelona. 1899~1900. Pen & ink on paper. 21,8 x 15,9 cm. Museu Picasso, Barcelona. Donation 1970.

OPP.99:783; C:674; MPB:110.478; PP.9900:195





Saint Jean de Dieu. Barcelona. 1899~1900. Pen & ink on paper. 15,9 x 21,8 cm. Museu Picasso, Barcelona. Donation 1970.

OPP.99:784; C:203; MPB:110.478r; PP.9900:196

Danseuse. Barcelona. 1899~1900. Green pencil on BARCELONA watermarked paper. 22,5 x 16,6 cm. Museu Picasso, Barcelona. Donation 1970.

OPP.99:785; MPB:110.484; PP.9900:197





Étude de tête. Barcelona. 1899~1900. Conté pencil on paper. 14,6 x 22,8 cm. Museu Picasso, Barcelona. Donation 1970.

OPP.99:787; C:888; MPB:110.559r; PP.9900:203

Deux croquis. Barcelona. 1899~1900. Conté pencil on PARIS watermarked paper. 24,3 x 15,5 cm. Museu Picasso, Barcelona. Donation 1970.

OPP.99:788; C:784; MPB:110.560; PP.9900:205





Trois croquis. Barcelona. 1899~1900. Conté pencil on paper. 15,5 x 24,3 cm. Museu Picasso, Barcelona. Donation 1970.

OPP.99:789; MPB:110.560r; PP.9900:206

Deux hommes, marchant. Barcelona. 1899~1900. Conté pencil on squared paper. 31,4 x 21,9 cm. Museu Picasso, Barcelona. Donation 1970.

OPP.99:790; C:624; MPB:110.569; PP.9900:271





Figure féminine. Barcelona. 1899~1900. Conté pencil on SERRA watermarked paper. 33,7 x 17,3 cm. Museu Picasso, Barcelona. Donation 1970.

OPP.99:791; C:891; MPB:110.581; PP.9900:213

Personnages de rue. Barcelona. 1899~1900. Conté pencil on paper. 17,3 x 33,7 cm. Museu Picasso, Barcelona. Donation 1970.

OPP.99:792; MPB:110.581r; PP.9900:214





Hommes se battant et personnage masculin. Barcelona. 1899~1900. Conté pencil on paper. 21,3 x 33,6 cm. Museu Picasso, Barcelona. Donation 1970.

OPP.99:793; C:660; MPB:110.582r; PP.9900:216

Étude de femme. Barcelona. 1899~1900. Conté pencil on paper. 33,5 x 23,5 cm. Museu Picasso, Barcelona. Donation 1970.

OPP.99:794; C:880; MPB:110.587; PP.9900:217;
TO.95a*:n/a





Feuille d'études et croquis superposés. Barcelona. 1899~1900.
Conté pencil & graphite on paper. 46,8 x 31,3 cm. Museu Picasso,
Barcelona. Donation 1970.

OPP.99:795; MPB:110.589r; PP.9900:220

Tête d'homme moustachu. Barcelona.
1899~1900. Conté pencil on paper. 9,5 x
15,5 cm. Museu Picasso, Barcelona.
Donation 1970.

OPP.99:796; MPB:110.601





A côté du patient. Barcelona. 1899~1900. Pen & ink on paper. 14 x 20,9 cm. Museu Picasso, Barcelona. Donation 1970.

OPP.99:797; C:865; MPB:110.611; PP.9900:223

Figure féminine et autres croquis. Barcelona. 1899~1900. Pen & ink on paper. 21 x 13,5 cm. Museu Picasso, Barcelona. Donation 1970.

OPP.99:798; C:850; MPB:110.612r; PP.9900:228;
PB.81*:6A.11r





Croquis de la femme de l'avers et d'autres. Barcelona.
1899~1900. Pen & ink on paper. 21,2 x 13,4 cm. Museu Picasso,
Barcelona. Donation 1970.

OPP.99:799; C:777; MPB:110.616r; PP.9900:230

Quatre prêtres et autres croquis. Barcelona.
1899~1900. Conté pencil & pen & ink on laid paper. 31,6 x
21,7 cm. Museu Picasso, Barcelona. Donation 1970.

OPP.99:800; C:678; MPB:110.762; PP.9900:313



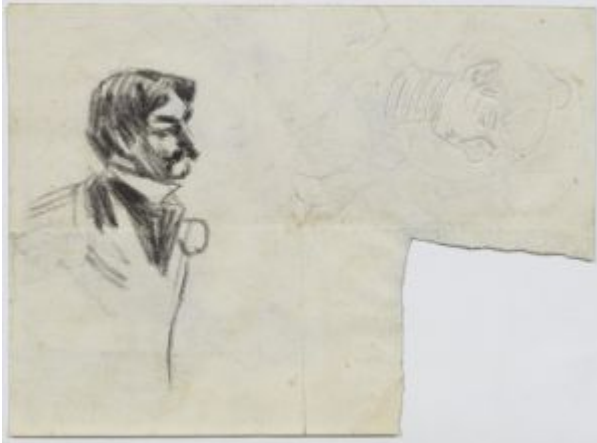

Bustes d'homme et femme. Barcelona. 1899~1900. Conté pencil & graphite on watermarked paper. 16,5 x 22,9 cm. Museu Picasso, Barcelona. Donation 1970.

OPP.99:801; MPB:110.627; PP.9900:232

Croquis de personnages. Barcelona. 1899~1900. Conté pencil on paper. 22,9 x 16,5 cm. Museu Picasso, Barcelona. Donation 1970.

OPP.99:802; MPB:110.627r; PP.9900:233





Sept études du musicien Enric Morera et deux études du personnage. Barcelona. 1899~1900. Pen & ink & wash on A + ROMANI watermarked paper. 32 x 21,8 cm. Museu Picasso, Barcelona. Donation 1970.

OPP.99:803; C:512; MPB:110.633; PP.9900:239

Croquis divers. Barcelona. 1899~1900. Pen & ink & wash on V watermarked paper. 31,4 x 21,6 cm. Museu Picasso, Barcelona. Donation 1970.

OPP.99:805; MPB:110.764; PP.9900:315





Étude de garçon. Barcelona. 1899~1900. Conté pencil on paper. 23 x 17,1 cm. Museu Picasso, Barcelona. Donation 1970.

OPP.99:806; C:877; MPB:110.636r; PP.9900:242

Trois figures. Barcelona. 1899~1900. Pen & ink on SABATER watermarked paper. 23 x 17 cm. Museu Picasso, Barcelona. Donation 1970.

OPP.99:807; C:782; MPB:110.637; PP.9900:243





Personnage masculin assis. Barcelona. 1899~1900. Pen & ink on paper. 23 x 17 cm. Museu Picasso, Barcelona. Donation 1970.

OPP.99:808; C:896; MPB:110.637r; PP.9900:244

Homme avec monocle et autres croquis. Barcelona. 1899~1900. Pen & ink on paper. 21 x 27,4 cm. Museu Picasso, Barcelona. Donation 1970.

OPP.99:809; C:801; MPB:110.651; PP.9900:246





Plusieurs têtes, de profil et caricatures. Barcelona.
1899~1900. Pen & ink on paper. 27,4 x 21 cm. Museu Picasso,
Barcelona. Donation 1970.

OPP.99:810; MPB:110.651r; PP.9900:247

**Jeune homme avec chapeau et canne
et autres croquis.** Barcelona.
1899~1900. Pen & ink on J watermarked
paper. 2,3 x 32,2 cm. Museu Picasso,
Barcelona. Donation 1970.

OPP.99:811; C:844; MPB:110.656;
PP.9900:249





Croquis. Barcelona. 1899~1900. Pen & ink on paper. 32,2 x 22,3 cm. Museu Picasso, Barcelona. Donation 1970.

OPP.99:812; C:686; MPB:110.656r; PP.9900:250

Croquis divers de personages. Barcelona. 1899~1900. Pen & ink on J VILLASECA watermarked paper. 43,5 x 31,5 cm. Museu Picasso, Barcelona. Donation 1970.

OPP.99:813; C:765; MPB:110.657; PP.9900:251





Croquis divers de personnages. Barcelona. 1899~1900. Pen & ink on paper. 31,5 x 43,5 cm. Museu Picasso, Barcelona. Donation 1970.

OPP.99:814; C:767; MPB:110.657r; PP.9900:252

Croquis divers. Barcelona. 1899~1900. Pen & ink on paper. 21,7 x 31,3 cm. Museu Picasso, Barcelona. Donation 1970.

OPP.99:815; MPB:110.660r; PP.9900:254



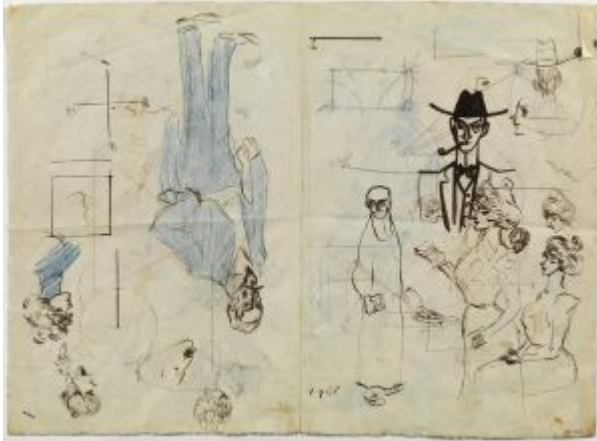

Croquis et caricatures de personnages.

Barcelona. 1899~1900. Pen & ink & blue pencil on paper. 32,2 x 44 cm. Museu Picasso, Barcelona. Donation 1970.

OPP.99:816; MPB:110.661r; PP.9900:256;
PB.81*:7A.3r

Caricatures. Barcelona. 1899~1900.
Conté pencil on paper. 22 x 31,8 cm.
Museu Picasso, Barcelona. Donation 1970.

OPP.99:817; MPB:110.662r; PP.9900:257





Études d'Eveli Torent et Miquel Utrillo, i caricatures diverses. Barcelona. 1899~1900. Pen & ink on & graphite on AL watermarked laid paper. 30,5 x 24,2 cm. Museu Picasso, Barcelona. Donation 1970.

OPP.99:818; MPB:110.666; PP.9900:258

Croquis divers. Barcelona. 1899~1900. Pen & ink on paper. 22 x 32 cm. Museu Picasso, Barcelona. Donation 1970.

OPP.99:819; C:768; MPB:110.669r; PP.9900:262; PB.81*:5A.11r





Femme avec chiot et autres croquis. Barcelona. 1899~1900. Pen & ink on watermarked paper. 22 x 31,5 cm. Museu Picasso, Barcelona. Donation 1970.

OPP.99:820; C:838; MPB:110.672; PP.9900:263

Études de têtes. Barcelona. 1899~1900. Pen & ink on watermarked paper. 28,2 x 22 cm. Museu Picasso, Barcelona. Donation 1970.

OPP.99:822; C:764; MPB:110.674; PP.9900:265





Études de femmes, stars et félicitations. Barcelona. 1899~1900. Pen & ink on paper. 28,2 x 22 cm. Museu Picasso, Barcelona. Donation 1970.

OPP.99:823; MPB:110.674r; PP.9900:266

Deux hommes font le discours et autres croquis. Barcelona. 1899~1900. Conté pencil on ROMANI watermarked paper. 22,2 x 31,6 cm. Museu Picasso, Barcelona. Donation 1970.

OPP.99:824; C:810; MPB:110.770; PP.9900:317





Deux hommes, marchant. Barcelona. 1899~1900. Conté pencil on squared paper. 31,5 x 22 cm. Museu Picasso, Barcelona. Donation 1970.

OPP.99:825; C:623; MPB:110.677; PP.9900:270

Personnages masculins et féminins. Barcelona. 1899~1900. Conté pencil on paper. 33,6 x 15,5 cm. Museu Picasso, Barcelona. Donation 1970.

OPP.99:826; C:785; MPB:110.680r; PP.9900:212





L'appel de la mort. Barcelona. 1899~1900. Pen & ink on ASS watermarked paper. 24 x 34 cm. Museu Picasso, Barcelona. Donation 1970.

OPP.99:827; MPB:110.688; PP.9900:276

Patron grondant un travailleur et croquis de personnages. Barcelona. 1899~1900. Pen & ink on paper. 34 x 24 cm. Museu Picasso, Barcelona. Donation 1970.

OPP.99:828; MPB:110.688r; PP.9900:275





Cinq études d'Oriol Martí. Barcelona. 1899~1900. Sepia ink pen on paper. 13,5 x 11 cm. Museu Picasso, Barcelona. Donation 1970.

OPP.99:829; MPB:110.701r; PP.9900:284

Étude de tête. Barcelona. 1899~1900. Pen & ink on paper. 12,6 x 16 cm. Museu Picasso, Barcelona. Donation 1970.

OPP.99:830; MPB:110.708r; PP.9900:286





Deux scènes avec des prêtres. Barcelona.
1899~1900. Pen & ink on paper. 13,4 x 21,4 cm.
Museu Picasso, Barcelona. Donation 1970.

OPP.99:831; MPB:110.713; PP.9900:287

Études d'enfants se battant. Barcelona.
1899~1900. Pen & ink & traces of ink on
paper. 13,4 x 21,4 cm. Museu Picasso,
Barcelona. Donation 1970.

OPP.99:832; MPB:110.713r; PP.9900:288





Le patient. Barcelona. 1899~1900. Pen & ink on paper. 13,6 x 21 cm. Museu Picasso, Barcelona. Donation 1970.

OPP.99:833; C:668; MPB:110.715; PP.9900:294; PB.81*:4A.8

Esquisses. Barcelona. 1899~1900. Pen & ink on watermarked paper. 16 x 22 cm. Museu Picasso, Barcelona. Donation 1970.

OPP.99:834; C:766; MPB:110.720; PP.9900:297





Croquis divers de figures. Barcelona.
1899~1900. Pen & ink on paper. 22 x 16 cm.
Museu Picasso, Barcelona. Donation 1970.

OPP.99:835; C:846; MPB:110.720r; PP.9900:298